PEEL NEWCOMER STRATEGY GROUP

An Inventory of Settlement Services in Peel by Postal Code & Neighbourhood Level

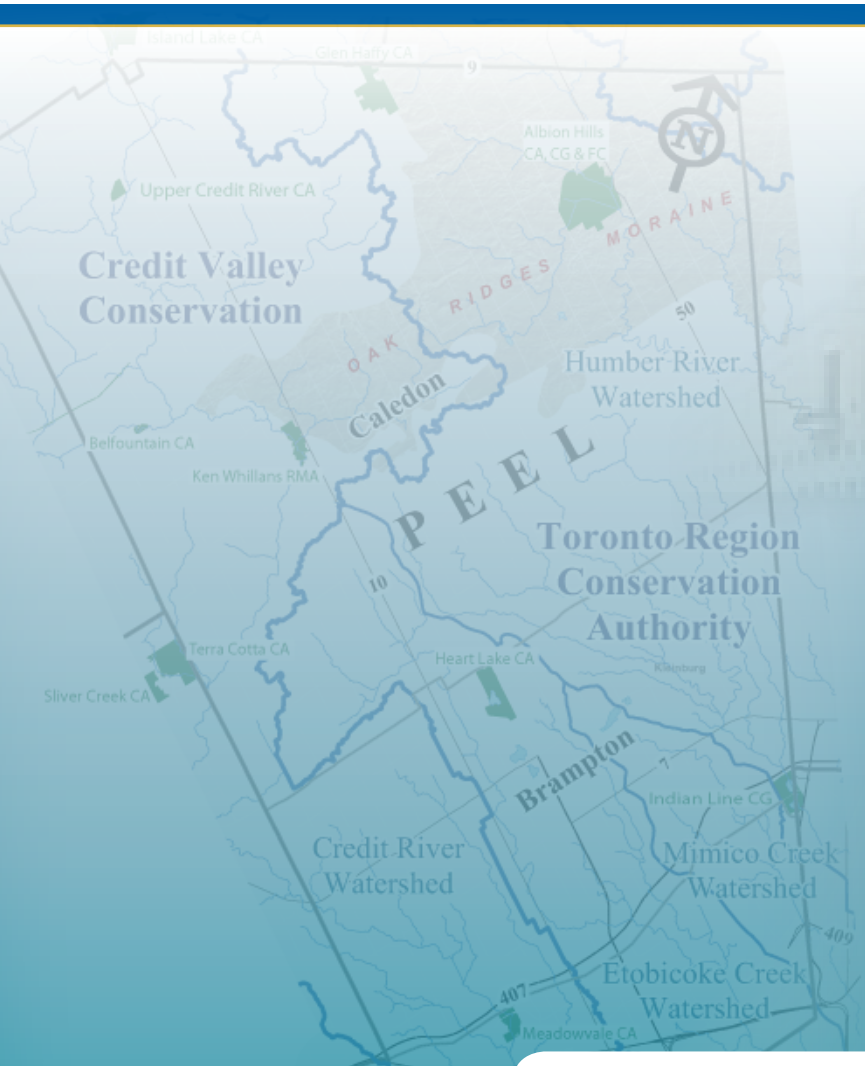

Creating a welcoming community... *together.*

Funded by:

Citizenship and Immigration Canada / Citoyenneté et Immigration Canada

Partners:

United Way of Peel Region

Region of Peel Working for you

An Inventory of Settlement Services in Peel by Postal Code and Neighbourhood Level

January 2010

Funded by

Citizenship and Immigration Canada
Citoyenneté et Immigration Canada

An Inventory of Settlement Services in Peel by Postal Code and Neighbourhood Level

January 2010

Prepared for the Peel Newcomer Strategy Group

Prepared by the Social Planning Council of Peel

Principal Investigators

Paula DeCoito, Ph.D. & Srimanta Mohanty, Ph.D.

Authors
Paula DeCoito, Srimanta Mohanty & Andre Lyn

Research Support Team
Carlene McKenzie
Debbie Alves
Ramanjit Kapoor
Daisy Buckley
Noor Preet Kaur

TABLE OF CONTENTS

Foreword i
Acknowledgments iii
Executive Summary iv
Introduction 1
AGENCIES SERVING NEWCOMERS IN THE CITY OF MISSISSAUGA NEIGHBOURHOODS 3
L4T (Malton, Mississauga) 4
L4W (Cooksville/Dixie, Mississauga) 10
L4X (Cooksville/Dixie, Mississauga) 13
L4Y (Cooksville/Dixie, Mississauga) 17
L4Z (Hurontario, Mississauga) 21
L5A (Cooksvill/Dixie, Mississauga) 26
L5B (Cooksville/Dixie, Mississauga) 31
L5C (Erin Mills/Erindale, Mississauga) 39
L5E (Port Credit/Lakeview, Mississauga) 44
L5G (Port Credit/Lakeview, Mississauga) 47
L5H (Clarkson/Lorne Park, Mississauga) 50
L5J (Clarkson/Lorne Park, Mississauga) 52
L5K (Erin Mills/Erindale, Mississauga) 55
L5L (Erin Mills/Erindale, Mississauga) 58
L5M (Streetsville, Mississauga) 63
L5N (Meadowvale, Missisauga) 66
L5R (Hurontario, Mississauga) 70
L5T (Malton, Mississauga) 75
L5V (Creditview, Mississauga) 77
L5W (Meadowvale, Mississauga) 80
AGENCIES SERVING NEWCOMERS IN THE CITY OF BRAMPTON NEIGHBOURHOODS 82
L6P (Gore, Brampton) 83
L6R (Bramalea, Brampton) 85
L6S (Bramalea, Brampton) 89
L6T (Bramalea, Brampton) 92
L6V (Central Brampton, Brampton) 99
L6W (Central Brampton, Brampton) 103
L6X (Central Brampton, Brampton) 111
L6Y (Central Brampton, Brampton) 118
L6Z (Heartlake, Brampton) 122
L7A (Heartlake, Brampton) 126
AGENCIES SERVING NEWCOMERS IN THE TOWN OF CALEDON NEIGHBOURHOODS 129
L7C (Caledon, Caledon) 130
L7E (Bolton, Caledon) 133
L7K (Caledon, Caledon) 136
Appendix 138

FOREWORD

The Peel Newcomer Strategy Group (PNSG)

The Peel Newcomer Strategy Group (PNSG) is a community-based planning group whose primary mandate is to develop a system-wide strategy or model for the successful settlement and integration of new immigrants and refugees in Canada (newcomers to Canada). This report is one component of a research project on the settlement services sector in Peel Region undertaken by PNSG in order to get factual information on the size, scope and geographic distribution of organizations or agencies that provide services for the settlement and integration of newcomers in Peel.

The PNSG Research Project

The PNSG research project on the settlement and integration of newcomers in Peel (of which this report, is only one part) addressed two major questions:

A Meta-Research or Pre- Planning Question -What information does PNSG need in order to develop a system-wide model for the successful settlement and integration of new immigrants and refugees in Peel Region?

A Meta-Capacity Building or Pre-Development Question – What are the organizational characteristics of the agencies/organizations in Peel that are focused specifically on the settlement and integration of newcomers to Canada? (Characteristics related to size and focus or scope of these agencies)

Data Sources Used for the Project

Many official and professional sources of information were used to address the questions under study:

- Canada Revenue Agency, Charities and Giving, 2004 & 2008
- Citizenship and Immigration Canada's Funding Allocation Report (April 1 – June 30, 2009)
- Peel Information Network, Ontario, Canada (PINET)
- Peel Halton Dufferin Training Board Newcomer's Guide, 2007
- Peel Halton Workforce Development Group, Newcomer's Guide, 2009
- Region of Peel (Peel Data Centre & Immigration Web Portal)
- United Way of Peel Region's Directory
- Social Planning Council of Peel's immigration and settlement reports
- Settlement.org
- 211 Ontario

Sample Used for the Research Project

A survey of the above data sources revealed a total of 95 agencies (or organizations) in Peel that are directly focused on newcomers to Canada and ethno-specific groups or offer specific services to newcomers in addition to their regular services. These agencies are organized into two main categories:

- Settlement Agencies (n =71)
- Mainstream Agencies with specific services for newcomers (n =24)

Settlement agencies are organizations that are focused mainly on serving newcomers to Canada and specific ethnic groups in Canada.

The Settlement Agencies are further organized into four (4) categories:

- Ethno-Specific Service Agencies (n= 27)
- Ethno-Specific Social Clubs (n=20)
- Multi-Ethnic Agencies (n=19)
- Neighbourhood Centres (n=5)

Mainstream agencies are organizations that are focused on serving the general population, including newcomers to Canada and all ethnic groups in Canada. Some of them offer services that are specifically geared to newcomers to Canada in addition to their regular offering of services for the general population.

Deliverables of the Research Project

The research undertaken to address the questions of the project yielded five (5) distinct but related reports:

- **A Conceptual Framework for the Research Work of the Peel Newcomer Strategy Group (2010)** for the purpose of developing a system-wide model for settlement and integration of newcomers in Peel. This report identifies the key research questions that PNSG should address as part of its activities to achieve its planning objectives.
- **An Inventory of Different Types of Settlement Services in Peel (2010).** This report provides a database of 95 organizations serving newcomers to Canada and ethno-specific groups in Peel by type of organization (ethno-specific service agency, ethno-specific social club, multi-ethnic agency, neighbourhood centre) and type of visible minority group served.
- **An Inventory of Settlement Services in Peel by Postal Code and Neighbourhood Level (2010.)** This report provides a database on 95 organizations located in 15 different neighbourhoods. This document also identifies the actual number of organizations serving newcomers and refugees in specific postal code areas. (A different version of the above Inventory)
- **The Size and Scope of the Settlement Services Sector in Peel (2010).** This report provides a quantitative analysis of selected characteristics of agencies serving newcomers in Peel (number of agencies, types of agencies, geographic location, years in existence, charitable status, number of staff, size of Board of Directors, programs and services, gender of Executive Director or President, etc.).
- **A Preliminary Analysis of Public Funding for Settlement Service Agencies in Peel (2010).** This provides information on the revenue and expenditures of 25 (of 71) settlement service agencies in Peel in 2004 and 2008. The 25 agencies are registered charitable agencies who report their revenues and expenditures to the Canadian Revenue Agency on an annual basis. (This report is an internal, confidential document for PNSG.)

ACKNOWLEDGMENTS

The Peel Newcomer Strategy Group wishes to acknowledge the funding support of Citizenship and Immigration Canada for the production of this report.

EXECUTIVE SUMMARY

Purpose of the Inventory

The purpose of the Inventory is to provide the Peel Newcomer Strategy Group (PNSG) and its community partners with an understanding of the size, scope and geographic distribution of the formal settlement services sector in Peel: organizations in Peel that are focused on providing services to new immigrants and refugees (newcomers to Canada). This Inventory provides a listing of 95 agencies serving newcomers in 123 locations across Peel by postal code and at the neighbourhood level.

Data Sources Used to Develop the Inventory

- Canada Revenue Agency, Charities and Giving, 2004 & 2008
- Citizenship and Immigration Canada's Funding Allocation Report (April 1 – June 30, 2009)
- Peel Information Network, Ontario, Canada (PINET)
- Peel Halton Dufferin Training Board Newcomer's Guide, 2007
- Peel Halton Workforce Development Group, Newcomer's Guide, 2009
- Region of Peel (Peel Data Centre & Immigration Web Portal)
- United Way of Peel Region's Directory
- Social Planning Council of Peel's immigration and settlement reports
- Settlement.org
- 211 Ontario

Number of Agencies in the Inventory: 95

- Settlement Agencies (n =71)
- Mainstream Agencies with specific services for newcomers (n =24)

Settlement agencies are organizations that are focused mainly on serving newcomers to Canada and specific ethnic groups in Canada. Mainstream agencies are organizations that are focused on serving the general population, including newcomers to Canada and all ethnic groups in Canada. Some of them offer services that are specifically geared to newcomers to Canada in addition to their regular offering of services for the general population.

Limitations of the Inventory

The Inventory is just that – an inventory, a listing of what exists – in this case, a listing of organizations or agencies that provide services specifically focused on the settlement and integration of newcomers in Canadian society. As such, the Inventory is descriptive and not explanatory or contextual. More specifically, the Inventory does not provide information on qualitative aspects of the immigrant-serving agencies such as "perceptions" of their organizational capacity, quality of their services and satisfaction with their services, and other perceptions of the agencies. Analysis of the agencies in Peel's settlement services sector is provided in another report prepared for PNSG: ***The Size and Scope of the Settlement Services Sector in Peel (2010).***

LIST OF AGENCIES SERVING NEWCOMERS AND ETHNO-SPECIFIC GROUPS IN PEEL BY MUNICIPALITY (95)

MISSISSAUGA (55)

Abary Social and Cultural Organization
Afghan Women's Organization
African Canadian Youth Substance Abuse Program
AUDMAX
Aurat Health Services
Canadian Hearing Society-Peel
Can-In-Multicultural Association
Centre of Establishment of the New Immigrants
Chartwell Seniors Housing REIT
Chinese Association of Mississauga
Chinese Golden Age Club of Mississauga
Citizens for the Advancement of Community Development
Community Information Partners Peel
Dixie Bloor Neighbourhood Centre
Dufferin-Peel Catholic District School
Filipino Seniors of Mississauga
Gateway Centre for New Canadian
ICNA Relief Canada Muslim Family Services
Indo Canadian Seniors Groups
Interim Place Transitional Housing
Isna Elementary School
Isna High School
John Paul II Polish Cultural Centre
Logos Baptist Church
Malton Black Development Association
Malton Italian Seniors
Malton Neighbourhood Services
MICBA Forum Italia Community Services
Mississauga Chinese Business Association
Mississauga Italian Canadian Seniors
Multicultural Asian Seniors of Mississauga
Multicultural Inter Agency Group of Peel
Newcomer Centre of Peel
Ontario Intercultural Community Services
Palestine House Educational and Cultural
Peel Career Assessment Services Inc
Peel District School Board
Peel Halton Workforce Development group
Peel Mentoring Partnership Program
Peel Multicultural Council
Phoenician Club of Mississauga
Poly Cultural Immigrant Services
Reachout Inc.
Salvation Army
Senior Tamil's Society of Peel
Silver Lining Filipino Seniors of Mississauga
Sood Sabha of North America
Sri lankan Canadian Community Services
St Gabriel's Adult Learning Centre
The Canadian Malayalee Association
The Cross Cultural Community Services
Vietnamese Community Centre of Mississauga
VPI Inc- Mississauga
Westend Sports and Cultural Club
Yee Hong Centre

BRAMPTON (25)

Brampton Library
Brampton Neighbourhood Resource Centre
Canadian Mental Health Association Peel
Caribbean Children's Foundation
Community Environment Alliance of Peel
Elder Help- Peel
Federation of Filipino Canada /Brampton
Humber College
Integration Centre for all Newcomers
Italian Cultural center of Brampton
Legal Aid Ontario
Myanmar Cultural Association of Brampton
North Peel & Dufferin Community Legal Services
Peel Health Services
Polish Association in Brampton
Punjabi Community Health Services
Senior Coordinate Services
Sheridan College/Institute
South Asian Welcome Centre
Ste Louise' Outreach Centre of Peel
Sunshine Senior Citizen Association
TDSB Brampton Dufferin Skills Development
United Achievers Community Services
Vasco Da Gama Cultural Centre of Brampton
Victim Service of Peel

CALEDON (2)

Caledon Community Services- LINC
Seven Arrows Learning

MISSISSAUGA & BRAMPTON (12)

ACCES
African Canadian Legal clinic
African Community Services of Peel
Brampton Multicultural Centre
Catholic Cross-Cultural Services
Congress of Black Women of Canada
COSTI
Family Services of Peel
India Rainbow
Muslim Community Services
Ontario Early Years Centre
YMCA of Greater Toronto

MISSISSAUGA, BRAMPTON & CALEDON (1)

Centre for Education and Training- Peel
Newcomer Information Centre

TOTAL NUMBER OF AGENCIES SERVING NEWCOMERS AND ETHNO-SPECIFIC GROUPS IN PEEL BY POSTAL CODE/NEIGHBOURHOOD, 2009

Postal Code/Neighbourhood	Number of Agency Locations
City of Mississauga (Total Locations)	**72**
L4T (Malton)	8
L4W (Cooksville/Dixie)	2
L4X (Cooksville/Dixie)	4
L4Y (Cooksville/Dixie)	4
L4Z (Hurontario)	5
L5A (Cooksville/Dixie)	7
L5B (Cooksville/Dixie)	11
L5C (Erin Mills/Erindale)	5
L5E (Port Credit/Lakeview)	1
L5G (Port Credit/Lakeview)	1
L5H (Clarkson/Lorne Park)	0
L5J (Clarkson/Lorne Park)	2
L5K (Erin Mills/Erindale)	1
L5L (Erin Mills/Erindale)	5
L5M (Streetsville)	2
L5N (Meadowvale)	3
L5R (Hurontario)	8
L5T (Malton)	1
L5V (Crediview)	2
L5W (Meadowvale)	0
City of Brampton (Total Locations)	**48**
L6P (Gore)	0
L6R (Bramalea)	4
L6S (Bramalea)	3
L6T (Bramalea)	10
L6V (Central Brampton)	4
L6W (Central Brampton)	11
L6X (Central Brampton)	8
L6Y (Central Brampton)	3
L6Z (Heartlake)	3
L7A (Heartlake)	2
Town of Caledon (Total Locations)	**3**
L7C (Caledon)	1
L7E (Bolton)	2
L7K (Caledon)	0
Total Agencies (Mississauga, Brampton and Caledon)	**123**

FACT SHEET ON THE AGENCIES SERVING NEWCOMERS AND ETHNO-SPECIFIC GROUPS IN PEEL, 2009

Total Agencies		
Settlement Agencies:	71	74.7%
Mainstream Agencies:	24	25.3%
Total Agencies:	95	100.0%

Settlement Service Agencies		
Ethno-Specific Agencies:	27	38.0%
Ethno-Specific Social Clubs:	20	28.2%
Multi-Ethnic Agencies:	19	26.8%
Neighbourhood Centres:	5	7.0%
Total Agencies:	71	100.0%

Total Agencies by Category		
Ethno-Specific Agencies & Clubs:	**47**	**49.5%**
South Asians:	12	12.6%
Blacks:	11	11.6%
Chinese:	5	5.3%
Arabs:	4	4.2%
West Asians:	1	1.1%
Southeast Asians:	2	2.1%
Filipinos:	3	3.2%
Italians:	5	5.3%
Polish:	2	2.1%
Portuguese:	1	1.1%
Hispanic:	1	1.1%
Multi-Ethnic Groups:	**19**	**20.0%**
Neighbourhood Centres:	**5**	**5.3%**
Mainstream:	**24**	**25.3%**

Settlement Service Agencies- Average # of Years in Existence	
Settlement Agencies:	17.1
Ethno-Specific Service Agencies:	14.8
Ethno-Specific Social Clubs:	13.5
Multi-Ethnic Agencies:	18.4
Neighbourhood Centers	27.8
Mainstream Agencies:	25.8
All Agencies:	18.1

# of Registered Charities 1971 -2009	
Settlement Agencies:	25
Ethno-Specific Service Agencies:	11
Multi-Ethnic Agencies:	9
Neighbourhood Centers	5
Mainstream Agencies**:**	15
All Agencies**:**	40

Average # of Persons on Board of Directors	
Settlement Agencies:	10.6
Ethno-Specific Agencies:	11.6
Multi-Ethnic Agencies:	9.5
Neighbourhood Centres:	10.4
Mainstream Agencies:	9.8
All Agencies:	10.3

Gender of Executive Director/President	**Male**	**Female**
Settlement Agencies:	56.3%	43.7%
Ethno-Specific Service Agencies:	51.9%	48.1%
Ethno-Specific Social Clubs:	80.0%	20.0%
Multi-ethnic Agencies:	36.8%	63.2%
Neighbourhood Centres:	60.0%	40.0%
Mainstream Agencies:	45.8%	54.2%
All Agencies:	53.7%	46.3%

Average # of Fulltime & Part-Time Staff	
Settlement (Full time)	**28.0**
Ethno-Specific Service Agencies:	17.8
Multi-ethnic Agencies:	11.6
Neighbourhood Centres:	52.6
Settlement (Part-time)	**11.8**
Ethno-Specific Service Agencies:	2.0
Multi-ethnic Agencies:	3.8
Neighbourhood Centres:	35.7

Programs Provided by Settlement Agencies		
Agencies	**# of Programs**	
Ethno-Specific Agencies:	150	43.5%
Social Clubs:	43	12.5%
Multi-Ethnic Agencies:	108	31.3%
Neighbourhood Centres:	44	12.8%
Total:	345	100%

# of Agencies by Municipality	
Peel	95
Mississauga	55
Brampton	25
Caledon	2
Mississauga & Brampton	12*
Mississauga, Brampton & Caledon	1*

*Agencies with offices in more than one locations.

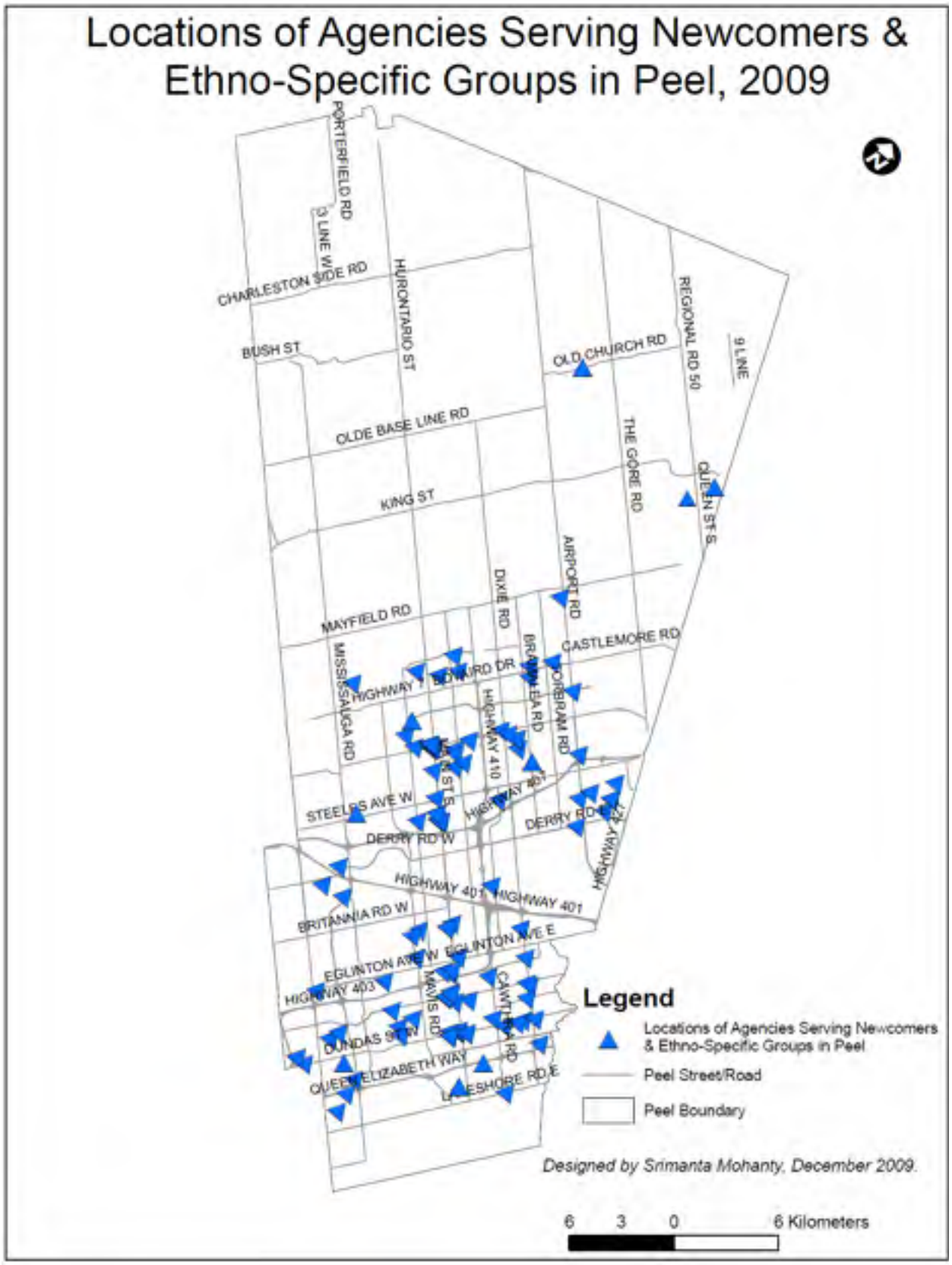

Note: Map => 95 Agencies in 123 Service Locations.

INTRODUCTION

Background and Rationale for Inventory

Between 2001 and 2006, Peel's population grew from 988,950 to 1,159,400. This represents a population growth rate of 17.2%. Immigration is the primary factor driving the rapid population growth in Peel. In 2006, immigrants made up 48.6% of Peel's total population. This is significantly higher than the composition of immigrants in Ontario (28.3%) and Canada as a whole (19.8%). In addition, fully half (50%) of Peel's population identify themselves as members of visible minority groups compared to only 22.8% and 16.2% respectively in Ontario and Canada (Canada Census, 2006). As a growing immigrant recipient region, Peel has become richly diverse and vibrant with over 93 distinct ethnic groups, 60 different spoken languages, and several different religions practised by its residents.

This immense ethno-cultural diversity in Peel, which continues to grow, requires an on-going response of culturally appropriate services and increased settlement and integration services for new immigrants. This is critical in order to make Peel Region a welcoming and liveable place for all of its residents, including those who are newcomers to Canada.

The Peel Newcomer Strategy Group (PNSG) is a community-based planning body charged with the objective of developing a system-wide service model to enable the successful settlement and integration of new immigrants and refugees in Peel Region. One of the requirements for achieving this objective is factual information about the existing services for newcomers and immigrant groups in Peel Region.

Purpose of the Inventory

The purpose of the Inventory is to provide PNSG and its community partners with an understanding of the size, scope and geographic distribution of the formal settlement services sector in Peel: organizations in Peel that are focused on providing services to new immigrants and refugees (newcomers to Canada). This Inventory provides a listing of 95 agencies serving newcomers in 123 locations across Peel by the postal code and at the neighbourhood level.

The content of the Inventory is twofold: First, the Inventory provides information on the actual number of organizations serving newcomers in each of the postal code areas in Peel Region, including those in Mississauga, Brampton and Caledon. In addition to this, the Inventory presents basic service description and contact information on each of the organizations in 15 different neighbourhoods across Mississauga, Brampton and Caledon.

Note to the Reader: In addition to this Inventory which is organized by postal code and neighbourhood level, the researchers have produced another Inventory (***An Inventory of Different Types of Settlement Services in Peel, 2010)*** that identifies and describes the organizations serving newcomers by type of settlement organization and type of newcomer group served (mainly visible minority groups).

Data Sources Used to Develop the Inventory

Many official and professional sources of information were used to produce the inventory.

- Canada Revenue Agency, Charities and Giving, 2004 & 2008
- Citizenship and Immigration Canada's Funding Allocation Report (April 1 – June 30, 2009)
- Peel Information Network, Ontario, Canada (PINET)
- Peel Halton Dufferin Training Board Newcomer's Guide, 2007
- Peel Halton Workforce Development Group, Newcomer's Guide, 2009
- Region of Peel (Peel Data Centre & Immigration Web Portal)
- United Way of Peel Region's Directory
- Social Planning Council of Peel's immigration and settlement reports
- Settlement.org
- 211 Ontario

Number of Agencies in Inventory

A survey of the above data sources revealed a total of 95 agencies (or organizations) in Peel that are directly focused on newcomers to Canada and ethno-specific groups or offer specific services to newcomers in addition to their regular services. These agencies are organized into two main categories:

- Settlement Agencies (n =71)
- Mainstream Agencies with specific services for newcomers (n =24)

The Settlement Agencies are further organized into four (4) categories:

- Ethno-Specific Service Agencies (n= 27)
- Ethno-Specific Social Clubs (n=20)
- Multi-Ethnic Agencies (n=19)
- Neighbourhood Centres (n=5)

Intended Audience for the Inventory

The Inventory has been developed primarily for PNSG in order to help the latter develop a system-wide strategy for the successful settlement and integration of immigrant newcomers. However, because of the listing of agencies in the Inventory, the latter can be of value to settlement service organizations, mainstream service organizations, funders, and public-policy makers. Researchers in the field of non-profit management, capacity-building and civic engagement may also find the Inventory to be relevant for their work.

Limitations of the Inventory

The Inventory is just that – an inventory, a listing of what exists – in this case, a listing of organizations or agencies that provide services specifically focused on the settlement and integration of newcomers in Canadian society. As such, the Inventory is descriptive and not explanatory or contextual. More specifically, the Inventory does not provide information on qualitative aspects of the immigrant-serving agencies such as "perceptions" of their organizational capacity, quality of their services, and satisfaction with their services, and other perceptions of the agencies. Analysis of the agencies in Peel's settlement services sector is provided in another report prepared for PNSG: ***The Size and Scope of the Settlement Services Sector in Peel (2010).***

Agencies Serving Newcomers in the City of Mississauga Neighbourhoods, 2009

Number of Postal Codes: 20

Number of Service Locations: 72

L4T (Malton, Mississauga)

Variables	#	%
Total population	38,175	
Total immigrant population	24,340	64.1% *
Total recent immigrants (2001-2006)	7,105	18.6% **
Total agencies serving immigrants in Mississauga	72	
Agencies in L4T (Malton) serving immigrants	8	11.1%

* % of Total Population by Immigration Status

** % of Immigrant Population

AGENCY	TELEPHONE
African Canadian Legal Clinic, African Canadian Youth Justice Program	905-612-6618
Aurat Health Services	416-827-8544
Centre for Skills Development & Training-The Career Possibilities for Newcomers	905-405-8118
Malton Black Development Association	905-677-0551
Malton Italian Seniors	905-677-6270 ext. 2256
Malton Neighbourhood Services	905-677-6270
Ontario Early Years Centre	905-677-6270
St. Gabriel Adult Learning Centre	905-362-0701

L4T (Malton, Mississauga)

L4T 2006 (Overview)

Population		
Male:	19,160	50.2%
Female:	19,015	49.8%
Total Population:	38,175	
Population Growth 2001 to 2006:		-7.1%

Age Groups		
0 - 4 years:	2,875	7.5%
5 - 9 years:	2,850	7.4%
10 - 14 years:	2,670	7.0%
15 - 24 years:	5,210	13.6%
25 - 44 years:	12,020	31.5%
45 - 64 years:	8,585	22.5%
65+ years:	3,935	10.3%

Immigrants		
Total Immigrant Population:	24,340	64.1%*
By Place of Birth (Top 3)		
1. Southern Asia	13,335	54.8%
2. Caribbean and Bermuda	3,895	16.0%
3. Southern Europe	2,200	9.0%

Visible Minorities		
Total Visible Minorities:	29,540	77.7%*
By Visible Minority Group (Top 3)		
1. South Asian	19,645	51.7%
2. Black	6,095	16.0%
3. Southeast Asian	615	1.6%

Language (Mother Tongue)		
Total Population By Mother Tongue:	37,995	100.0%
Multiple Responses:	*1,080*	*2.9%*
Single Responses:	*36,915*	*97.2%*
English:	15,560	41.0%
French:	185	0.5%
Non-Official Languages	**21,170**	**55.7%**
Punjabi	10,070	26.5%
Italian	1,820	4.8%
Urdu	1,660	4.4%
Gujarati	1,425	3.8%
Hindi	1,240	3.3%
Other languages	4,955	13.0%

Marital Status		
Single:	8,735	29.3%
Married:	16,995	57.1%
Widowed:	1,420	4.8%
Divorced or Separated:	2,615	8.8%

Families		
Couple Families:	8,580	80.2%
Lone-Parent Families:	2,115	19.8%

Population Living Alone		
Individuals Living Alone:	1,395	3.7%
Seniors Living Alone:	465	12.3%

Home Ownership		
Owned Dwellings:	7,340	67.6%
Rented Dwellings:	3,515	32.4%

Type of Housing		
Single Detached:	2,720	25.0%
Apartments 5+ Storeys:	1,085	10.0%
Other:	7,055	65.0%

Education		
Total population 15 years+	29,555	100.0%
No Certificate or Diploma	8,260	27.9%
High School Certificate	8,785	29.7%
Trades with Cert/Diploma	2,250	7.7%
Community College	3,755	12.7%
University:		
Without degree	1,755	5.9%
Bachelor degree or higher	4,750	16.1%

Employment (Population 15 years+)	
Participation Rate:	67.1% (19,825)
Unemployment Rate:	8.1% (1,605)

Income & Poverty in 2005	
Average Family Income**	$65,507
Median Family Income	$58,211
% in low income Families before tax	21.0%
% in low income Families after tax	15.5%

Neighbourhood Postal Code

L4T

* % of total L4T population

** Income includes employment income, government transfers (OAS, EI), pensions, etc.

Source: The Social Planning Council of Peel, September, 2008 (based on Statistics Canada, Census of Canada, 2006)

Note: Totals may not exactly equal the sum of their components due to rounding.

L4T (Malton, Mississauga)

Agency Description

Name	**African Canadian Legal Clinic, African Canadian Youth Justice Program**
Address	7205 Goreway Drive, Unit B19, Mississauga, ON, L4T 2T9
Telephone	905-612-6618
Fax	905-612-1214
Website	http://www.aclc.net/
Date of Establishment	1994
Description	The African Canadian Youth Justice Program (ACYJP) was established in 2006 to support African Canadian youth (ages 12-17) who are involved in the justice system
Programs & Services	The ACYJP helps: • Youth understand their rights and responsibilities under the Youth Criminal Justice Act • Connects them and their families to community resources Services offered include: • Court worker services • Re-integration planning • Heritage counseling • Extended personal supports • Case conferencing

Name	**Aurat Health Services**
Address	2829 Derry Road E., Mississauga, ON L4T 1A5
Telephone	416-827-8544
E-Mail	samina.talat@aurat.ca
Website	www.aurat.ca
Executive Director	Samina Talat
Description	Offers health and social care to South Asian women
Programs & Services	Focus on the health, well-being and impacts of economic and social conditions on South Asian women
Funding	No funding, completely volunteer-based at present

L4T (Malton, Mississauga)

Name	**Centre for Skills Development & Training-The Career Possibilities for Newcomers**
Address	3233 Brandon Gate Dr., Unit 9 (Plaza), Mississauga, ON L4T 3V8
Telephone	905-405-8118
Fax	905-450-8108
E-Mail	possibilities@thecentre.on.ca
Website	www.thecentre.on.ca
Other Contact	Kathy Mills, Chief Administrative Officer
Description	Offers skills development and training to newcomers
Programs & Services	• Job Search Workshop • Language Instruction for Newcomers to Canada (LINC) • English as a Second Language (ESL) • Enhance Language Training (ELT)
Funding	Federal - Citizenship and Immigration Canada

Name	**Malton Black Development Association**
Address	7454 Airport Rd, 2nd Floor, Mississauga, ON, L4T 2H5
Telephone	905-677-0551
Fax	905-677-6349
E-Mail	mbda@can.rogers.com
Other Contact	Wesley Jones, President
Description	Association serving the Black community in Malton
Programs & Services	Offers cultural, educational and community outreach activities, including homework assistance and scholarships to Black youth in Malton to attend post secondary institutions
Map	View Google Map

Name	**Malton Italian Seniors**
Address	Malton Community Centre, 3540 Morning Star Dr., Mississauga, ON, L4T 1Y2
Telephone	905-677-6270 ext. 2256
Fax	905-677-6281
Other Contact	Pina Sidoti, Seniors Worker
Description	Social club for Italian seniors
Programs & Services	• Men meet weekdays to play cards and socialize • Women meet for afternoon bingo and craft • Friendly visiting of seniors • Assistance with filling-out pension and workers compensation forms • Coordination of trips and other special events
Map	View Google Map

L4T (Malton, Mississauga)

Name	**Malton Neighbourhood Services**
Address	Malton Community Centre, 3540 Morning Star Dr., Mississauga, ON, L4T 1Y2
Telephone	905-677-6270
Fax	905-677-6281
E-Mail	info@maltonservices.org
Website	www.mnsinfo.org
Executive Director	Joyce Temple-Smith
Date of Charitable Status	4/1/1978
Description	Malton Neighbourhood Services is a non-profit, multi-service agency that offers settlement and community support programs
Programs & Services	• English language training for newcomers (LINC) • Job search workshops • Career counseling • Computer training • Information and referrals • Programs for women, seniors & youth • Homework tutoring for student in grades 1-8 • After school girls and boys drop-in discussion/recreational programs • Early Years parenting/children drop-in programs (newborn – 6 years)
Map	View Google Map

Name	**Ontario Early Years Centre**
Address	Malton Neighbourhood Services, Satellite, 3540 Morningstar Dr., Mississauga, ON, L4T 1Y2
Telephone	905-677-6270
Fax	905-791-5318
E-Mail	oeycmns@mnsinfo.org
Website	www.ontarioearlyyears.ca
Description	Offers a range of free educational and parenting services for all parents/ caregivers with children, newborn to 6 years old
Programs & Services	• Infant Mother Goose (Newborn – 18 months) • Babies in Playland (Newborn – 18 months) • Toddler Mother Goose (18 months – 3 years) • Shake Rattle & Roll (18 months – 3 years) • Tot Stop (18 months – 3 years) • Learning Lab (4 – 6 years) • School Here I Come (4 – 6 years) • Lets Create (All ages)
Map	View Google Map

L4T (Malton, Mississauga)

Name	**St. Gabriel Adult Learning Centre**
Address	3750 Brandon Gate Drive, Mississauga, ON, L4T 3M8
Telephone	905-362-0701
Website	www.dpcdsb.org
Other Contact	John B. Kostoff, Director Of Education
Description	An adult learning centre that offers a range of programs including language classes for newcomers
Programs & Services	• English as a Second Language (ESL) • French as a Second Language (FSL) • Canadian experience co-op programs for newcomers • Computerized accounting program with co-op work experience • Computer training
Funding	Regional, Provincial
Map	View Google Map

L4W (Cooksville/Dixie, Mississauga)

Variables	#	%
Total population	22,040	
Total immigrant population	11,170	51.1% *
Total recent immigrants (2001-2006)	1,325	12.0% **
Total agencies serving immigrants in Mississauga	72	
Agencies in L4W serving immigrants	2	2.8%

* % of Total Population by Immigration Status

** % of Immigrant Population

AGENCY	TELEPHONE
African Canadian Youth Substance Abuse Program	905-301-3057
Mississauga Chinese Business Association	416-827-8544

L4W (Cooksville/Dixie, Mississauga)

L4W 2006 (Overview)

Population		
Male:	10,575	48.0%
Female:	11,465	52.0%
Total Population:	22,040	
Population Growth 2001 to 2006:		-1.3%

Age Groups		
0 - 4 years:	845	3.8%
5 - 9 years:	1,020	4.6%
10 - 14 years:	1,275	5.8%
15 - 24 years:	3,220	14.6%
25 - 44 years:	5,660	25.7%
45 - 64 years:	6,785	30.8%
65+ years:	3,230	14.7%

Immigrants		
Total Immigrant Population:	11,170	51.1%*
By Place of Birth (Top 3)		
1. Southern Europe	3,120	27.9%
2. Eastern Europe	2,100	18.8%
3. Eastern Asia	1,280	11.5%

Visible Minorities		
Total Visible Minorities	6,875	31.4%*
By Visible Minority Group (Top 3)		
1. South Asian	2,005	9.2%
2. Chinese	1,615	7.4%
3. Black	835	3.8%

Language (Mother Tongue)		
Total Population By Mother Tongue:	21,885	100.0%
Multiple Responses	*325*	*1.5%*
Single Responses:	*21,560*	*98.5%*
English:	9,980	45.6%
French:	145	0.7%
Non-Official Languages	**11,430**	**52.2%**
Polish	1,540	7.0%
Italian	1,275	5.8%
Chinese	1,255	5.7%
Portuguese	825	3.8%
Ukranian	825	3.8%
Other languages	5,710	26.1%

Marital Status		
Single:	6,005	31.8%
Married:	10,090	53.4%
Widowed:	1,270	6.7%
Divorced or Separated:	1,530	8.1%

Families		
Couple Families:	5,270	86.2%
Lone-Parent Families:	845	13.8%

Population Living Alone		
Individuals Living Alone:	1,285	6.0%
Seniors Living Alone:	460	17.1%

Home Ownership		
Owned Dwellings:	5,620	76.7%
Rented Dwellings:	1,675	22.9%

Type of Housing		
Single Detached:	3,785	51.7%
Apartments 5+ Storeys:	1,730	23.6%
Other:	1,810	24.7%

Education		
Total population 15 years+	18,765	100.0%
No Certificate or Diploma	3,335	17.8%
High School Certificate	4,555	24.3%
Trades with Cert/Diploma	1,440	7.7%
Community College	3,275	17.5%
University:		
Without degree	1,005	5.4%
Bachelor degree or higher	5,135	27.4%

Employment (Population 15 years+)		
Participation Rate:	67.3%	(12,620)
Unemployment Rate:	6.4%	(810)

Income & Poverty in 2005	
Average Family Income**	$100,503
Median Family Income	$89,753
% in low income Families before tax	12.1%
% in low income Families after tax	9.0%

Neighbourhood Postal Code
L4W

* % of total L4W population

** Income includes employment income, government transfers (OAS, EI), pensions, etc.

Source: The Social Planning Council of Peel, September, 2008 (based on Statistics Canada, Census of Canada, 2006).
Note: Totals may not exactly equal the sum of their components due to rounding.

L4W (Cooksville/Dixie, Mississauga)

Agency Description

Name	**African Canadian Youth Substance Abuse Program**
Address	1515 Matheson Blvd. E, Ste. 103, Mississauga, ON L4W 2P5
Telephone	905-301-3057
Fax	905-629-7773
E-Mail	acysap@sympatico.ca
Website	http://www.acysap.com/
Other Contact	John Hopkins
Date of Establishment	1994
Description	A community-based organization that uses an Afrikan –centered prevention and intervention approach to address substance abuse among Afrikan-Canadian/Caribbean youth
Programs & Services	• Cultural appropriate, sensitive and consistent programs to support alcohol and drug related abuse • Assessment & referrals • Life management skills training • Addiction counseling • Conflict resolution and mediation • Rites of passage programs
Funding	Foundations – Ontario Trillium Foundation

Name	**Mississauga Chinese Business Association**
Address	Dixie Park Centre, 1550 South Gateway Rd, Ste 213, Mississauga, ON L4W 5G6
Telephone	905-625-6222
Fax	905-625-6225
E-Mail	mcba@mcba-canada.com
Website	www.mcba-canada.com
Other Contact	Victor Oh, President
Date of Establishment	1991
Description	A business association that represents the Chinese business community in Mississauga
Programs & Services	Initiates and responds to legislation affecting members of the Association and Chinese Canadian business community
Map	View Google Map

L4X (Cooksville/Dixie, Mississauga)

Variables	#	%
Total population	19,240	
Total immigrant population	11,655	60.5% *
Total recent immigrants (2001-2006)	3,950	34.0% **
Total agencies serving immigrants in Mississauga	72	
Agencies in L4X serving immigrants	4	5.6%

* % of Total Population by Immigration Status

** % of Immigrant Population

AGENCY	TELEPHONE
Dixie-Bloor Neighbourhood Centre.	905-629-1873
Indo Canadian Seniors Group	905-615-4630
INSA Elementary School	905-272-4303
Ontario Inter-Cultural Community Services	905-272-4303

L4X (Cooksville/Dixie, Mississauga)

L4X 2006 (Overview)

Population		
Male:	9,675	50.3%
Female:	9,565	49.7%
Total Population:	19,240	
Population Growth 2001 to 2006:		-1.8%

Age Groups		
0 - 4 years:	1,250	6.5%
5 - 9 years:	1,305	6.8%
10 - 14 years:	1,330	6.9%
15 - 24 years:	2,380	12.4%
25 - 44 years:	5,990	31.1%
45 - 64 years:	4,570	23.8%
65+ years:	2,395	12.4%

Immigrants		
Total Immigrant Population	11,655	60.5%*
By Place of Birth (Top 3)		
1. Southern Asia	2,985	25.6%
2. Southern Europe	1,995	17.1%
3. Eastern Europe	1,965	16.9%

Visible Minorities		
Total Visible Minorities	8,690	45.1%*
By Visible Minority Group (Top 3)		
1. South Asian	3,825	19.8%
2. Chinese	1,010	5.2%
3. Southeast Asian	865	4.5%

Language (Mother Tongue)		
Total Population		
By Mother Tongue:	19,270	100.0%
Multiple Responses	*465*	*2.4%*
Single Responses:	*18,810*	*97.6%*
English:	6,765	35.1%
French:	250	1.3%
Non-Official Languages	**11,790**	**61.2%**
Polish	1,515	7.9%
Urdu	1,410	7.3%
Chinese	865	4.5%
Tamil	765	4.0%
Italian	710	3.7%
Other languages	6,525	33.9%

Marital Status		
Single:	4,535	29.6%
Married	8,610	56.1%
Widowed:	775	5.1%
Divorced or Separated:	1,415	9.2%

Families		
Couple Families:	4,555	83.0%
Lone-Parent Families:	930	17.0%

Population Living Alone		
Individuals Living Alone:	1,200	6.2%
Seniors Living Alone:	430	18.0%

Home Ownership		
Owned Dwellings:	3,255	49.5%
Rented Dwellings:	3,325	50.5%

Type of Housing		
Single Detached:	1,840	28.0%
Apartments 5+ Storeys:	3,135	47.6%
Other:	1,605	24.4%

Education		
Total population 15 years+	15,410	100.0%
No Certificate or Diploma	3,470	22.5%
High School Certificate	4,300	27.9%
Trades with Cert/Diploma	1,120	7.3%
Community College	2,255	14.6%
University:		
Without degree	850	5.5%
Bachelor degree or higher	3,410	22.1%

Employment (Population 15 years+)		
Participation Rate:	64.8%	(9,980)
Unemployment Rate:	8.0%	(795)

Income & Poverty in 2005	
Average Family Income**	$67,971
Median Family Income	$56,814
% in low income Families before tax	22.1%
% in low income Families after tax	16.8%

Neighbourhood Postal Code

L4X

* % of total L4X population

** Income includes employment income, government transfers (OAS, EI), pensions, etc.

Source: The Social Planning Council of Peel, September, 2008 (based on Statistics Canada, Census of Canada, 2006).
Note: Totals may not exactly equal the sum of their components due to rounding.

L4X (Cooksville/Dixie, Mississauga)

Agency Description

Name	**Dixie-Bloor Neighbourhood Centre.**
	1420 Burnhamthorpe Rd East, Ste 315, Mississauga, ON L4X 2Z9
Telephone	905-629-1873
Fax	905-629-0791
E-Mail	info@dixiebloor.ca
Website	www.dixiebloor.ca
Executive Director	Lynn Petrushchak
Date of Establishment	1988
Date of Charitable Status	5/1/1990
Description	Multiservice organization offering a wide range of social and recreational services
Programs & Services	• Language Instruction for Newcomers to Canada (LINC) • Enhanced Language Training with co-op placement • Employment programs • Mentoring programs • Family programs, Ontario Early Years programs
Funding	Regional / Municipal; Provincial; Federal; Foundations-United Way, Ontario Trillium Foundation
Map	View Google Map

Name	**Indo Canadian Seniors Group**
Address	c/o Burnhamthorpe Community Centre 1500, Gulleden Dr., Mississauga, ON, L4X 2T7
Telephone	905-615-4630
Fax	905-615-4631
Other Contact	Nirwair Singh Sara, President
Description	Social group for South Asian seniors
Programs & Services	

Name	**INSA Elementary School**
Address	1525 Sherway Dr., Mississauga, ON, L4X 1C5
Telephone	905-272-4303
Fax	905-272-4311
E-Mail	isnaelementary@isnacanada.com
Other Contact	Obaid Yarkhan, Principal
Date of Establishment	1983
Description	Follows provincial guidelines for elementary schools core subjects
Programs & Services	JK – Grade 8 Curriculum includes Arabic and Islamic studies
Map	View Google Map

L4X (Cooksville/Dixie, Mississauga)

Name	**Ontario Inter-Cultural Community Services**
Address	1454 Dundas St. E. Unit 104, 2nd Floor, Mississauga, ON, L4X 1L4
Telephone	905-279-0481 (South Office) 905-696-9963 (North Office)
Fax	905-804-8905
Executive Director	Rukhsana Asghar
Description	Social group for seniors
E-Mail	info@oics.ca
Website	www.oics.ca
Description	Fosters community socio-economic development through skills, counseling, and training
Programs & Services	Services include: • Settlement • Translation and Interpretation • Volunteer Placement and Skills Development • Employment Support • Small Enterprise • Family Violence and Supportive Counseling • Support o People with Disabilities • Youth Initiatives • Seniors Program • Food Bank & Community Kitchen

L4Y (Cooksville/Dixie, Mississauga)

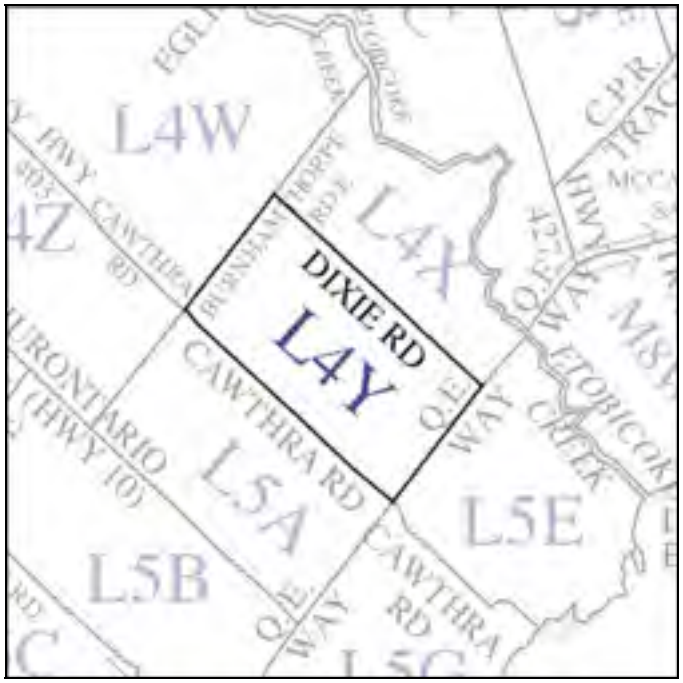

Variables	#	%
Total population	23,590	
Total immigrant population	11,630	49.4% *
Total recent immigrants (2001-2006)	2,745	23.6% **
Total agencies serving immigrants in Mississauga	72	
Agencies in L4Y serving immigrants	4	5.6%

* % of Total Population by Immigration Status

** % of Immigrant Population

AGENCY	TELEPHONE
Cross Cultural Community Services Association Peel (The)	905-615-9500
Dixie-Bloor Neighbourhood Centre.	905-629-1873
Filipino Seniors of Mississauga	905-615-9500
Multicultural Inter-Agency Group of Peel	905-270-6252

L4Y (Cooksville/Dixie, Mississauga)

L4Y 2006 (Overview)

Population		
Male:	11,455	48.6%
Female:	12,135	51.4%
Total Population:	23,590	
Population Growth 2001 to 2006:		-3.7%

Age Groups		
0 - 4 years:	1,215	5.2%
5 - 9 years:	1,285	5.4%
10 - 14 years:	1,395	5.9%
15 - 24 years:	2,875	12.2%
25 - 44 years:	6,540	27.7%
45 - 64 years:	6,140	26.0%
65+ years:	4,115	17.4%

Immigrants		
Total Immigrant Population:	11,630	49.4%*
By Place of Birth (Top 3)		
1. Southern Europe	2,755	23.7%
2. Eastern Europe	2,545	21.9%
3. Southeast Asia	1,435	12.3%

Visible Minorities		
Total Visible Minorities:	7,125	30.3%*
By Visible Minority Group (Top 3)		
1. South Asian	1,880	8.0%
2. Filipino	1,285	5.5%
3. Chinese	1,080	4.6%

Language (Mother Tongue)		
Total Population By Mother Tongue:	23,515	100.0%
Multiple Responses:	*495*	*2.1%*
Single Responses:	*23,025*	*97.9%*
English:	11,190	47.6%
French:	195	0.8%
Non-Official Languages	**11,640**	**49.5%**
Polish	1,740	7.4%
Portuguese	985	4.2%
Chinese	940	4.0%
Italian	800	3.4%
Ukrainian	745	3.2%
Other languages	6,430	27.3%

Marital Status		
Single:	5,635	28.6%
Married:	10,645	54.1%
Widowed:	1,435	7.3%
Divorced or Separated:	1,975	10.0%

Families		
Couple Families:	5,620	81.8%
Lone-Parent Families:	1,240	18.0%

Population Living Alone		
Individuals Living Alone:	1,925	8.2%
Seniors Living Alone:	890	22.2%

Home Ownership		
Owned Dwellings:	6,030	69.4%
Rented Dwellings:	2,650	30.5%

Type of Housing		
Single Detached:	3,035	34.9%
Apartments 5+ Storeys:	3,045	35.0%
Other:	2,605	30.0%

Education		
Total population 15 years+	19,615	100.0%
No Certificate or Diploma	3,970	20.2%
High School Certificate	5,150	26.3%
Trades with Cert/Diploma	1,430	7.3%
Community College	3,300	16.8%
University:		
Without degree	1,075	5.5%
Bachelor degree or higher	4,685	23.9%

Employment (Population 15 years+)	
Participation Rate:	63.0% (12,370)
Unemployment Rate:	7.8% (970)

Income & Poverty in 2005	
Average Family Income**	$79,727
Median Family Income	$66,410
% in low income Families before tax	14.2%
% in low income Families after tax	10.9%

Neighbourhood Postal Code

L4Y

* % of total L4Y population

** Income includes employment income, government transfers (OAS, EI), pensions, etc.

Source: The Social Planning Council of Peel, September, 2008 (based on Statistics Canada, Census of Canada, 2006)
Note: Totals may not exactly equal the sum of their components due to rounding.

L4Y (Cooksville/Dixie, Mississauga)

Agency Description

Name	**Cross Cultural Community Services Association Peel (The)**
Address	888 Dundas Street East, Unit B6-1, Mississauga, ON L4Y 4G6
Telephone	905-615-9500
Fax	905-615-0622
Website	www.tccsa.on.ca
Executive Director	Eliot Yip
Date of Charitable Status	1/1/1984
Description	The Cross-Cultural Community Services Association (TCCSA) assists newcomers to adapt to the Canadian style of living and to become the mainstream of the Canadian Mosaic
Programs & Services	Offer new immigrants settlement services to enable them to know more about Canada's social system and to adapt to Canadian way of living

Name	**Dixie-Bloor Neighbourhood Centre.**
Address	3415 Dixie Rd, Mississauga, ON L4Y 2B1
Telephone	905-290-7626
Fax	905-629-0791
E-Mail	info@dixiebloor.ca
Website	www.dixiebloor.ca
Executive Director	Lynn Petrushchak
Date of Establishment	1988
Date of Charitable Status	5/1/1990
Description	Multiservice organization offering a wide range of social and recreational services
Programs & Services	• Language Instruction for Newcomers to Canada (LINC) • Enhanced Language Training with co-op placement • Employment programs • Family First programs
Funding	Regional / Municipal; Provincial; Federal; Foundations- United Way, Ontario Trillium Foundation
Map	View Google Map

L4Y (Cooksville/Dixie, Mississauga)

Name	**Filipino Seniors of Mississauga**
Address	3020 Queen Frederica Dr., Ste 321, Mississauga, ON L4Y 2Z8
Telephone	905-615-9500
Fax	905-615-0622
E-Mail	mamaching@aol.com
Other Contact	Ching Quejas, President
Date of Establishment	1982
Description	A seniors social club for people of Filipino descent
Programs & Services	• Lessons in Filipino Martial Arts • Filipino language (Tagalong) • Folk dancing, ballroom dancing

Name	**Multicultural Inter-Agency Group of Peel**
Address	3034 Palstan Rd., Ste 201, Mississauga, ON, L4Y 2Z6
Telephone	905-270-6252
Fax	905-270-6263
E-Mail	info@miag.ca
Website	www.miag.ca
Executive Director	Huda Abbas
Date of Incorporation	1990
Date of Charitable Status	8/21/2009
Description	Charitable Organization that works to ensure the coordination of cultural sensitive service delivery in Peel Region
Programs & Services	• Women's group that offer exercise and healthy lifestyle programs, which are sensitive to different cultural norms (e.g., African, Caribbean, Hispanic and Muslim communities) • Heart health and multicultural youth (e.g., Hispanic and Muslim youth) • Peel children in action (e.g., Hispanic and Muslim youth)
Funding	Regional- Region of Peel; Provincial-Ontario Ministry of Citizenship, Ministry of Culture and Recreation, Ministry of the Attorney General; Foundations-Canadian Race Relations Foundation, Ontario Trillium Foundation, Maytree Foundation
Map	View Google Map

L4Z (Hurontario, Mississauga)

Variables	#	%
Total population	33,485	
Total immigrant population	19,730	59.2%*
Total recent immigrants (2001-2006)	4,160	21.1%**
Total agencies serving immigrants in Mississauga	72	
Agencies in L4Z serving immigrants	5	6.9%

* % of Total Population by Immigration Status

** % of Immigrant Population

AGENCY	TELEPHONE
Centre for Education & Training/Peel Newcomer Information Centre, Mississauga Campus	905-279-0024
Community Information Partners Peel	905-890-9432
Chartwell Seniors Housing REIT	905-501-1443
John Paul 11 Polish Cultural Centre	905-306-9900
Mississauga Italian Canadian Benevolent Association (MICBA) Forum Italia Community Services	905-507-2711

L4Z (Hurontario, Mississauga)

L4Z 2006 (Overview)

Population		
Male:	16,185	48.3%
Female:	17,300	51.7%
Total Population:	33,485	
Population Growth 2001 to 2006:		7.6%

Age Groups		
0 - 4 years:	1,925	5.7%
5 - 9 years:	2,325	6.9%
10 - 14 years:	2,470	7.4%
15 - 24 years:	4,955	14.8%
25 - 44 years:	10,625	31.7%
45 - 64 years:	8,580	25.6%
65+ years:	2,600	7.8%

Immigrants		
Total Immigrant Population:	19,730	59.2%*
By Place of Birth (Top 3)		
1. Southern Asia	4,170	21.1%
2. Southeast Asia	3,175	16.1%
3. Southern Europe	3,080	15.6%

Visible Minorities		
Total Visible Minorities:	18,805	56.4%*
By Visible Minority Group (Top 3)		
1. South Asian	7,050	21.2%
2. Chinese	2,850	8.6%
3. Filipino	2,215	6.6%

Language (Mother Tongue)		
Total Population By Mother Tongue:	33,320	100.0%
Multiple Responses	*900*	*2.7%*
Single Responses:	*32,420*	*97.3%*
English:	12,600	37.8%
French:	310	0.9%
Non-Official Languages	**19,515**	**58.6%**
Chinese	2,135	6.4 %
Polish	1,765	5.3%
Portuguese	1,465	4.4%
Tagalog	1,440	4.3%
Italian	1,225	3.7%
Other languages	11,485	34.5%

Marital Status		
Single:	8,415	31.5%
Married:	15,130	56.6%
Widowed:	1,135	4.2%
Divorced or Separated:	2,080	7.8%

Families		
Couple Families:	7,850	82.8%
Lone-Parent Families:	1,630	17.2%

Population Living Alone		
Individuals Living Alone:	1,235	3.7%
Seniors Living Alone:	220	9.2%

Home Ownership		
Owned Dwellings:	7,925	77.8%
Rented Dwellings:	2,265	22.2%

Type of Housing		
Single Detached:	3,500	34.3%
Apartments 5+ Storeys:	1,835	18.0%
Other:	4,855	47.6%

Education		
Total population 15 years+	26,560	100.0%
No Certificate or Diploma	5,170	19.5%
High School Certificate	7,090	26.7%
Trades with Cert/Diploma	1,650	6.2%
Community College	4,120	15.5%
University:		
Without degree	2,050	7.7%
Bachelor degree or higher	6,470	24.4%

Employment (Population 15 years+)		
Participation Rate:	73.2%	(19,445)
Unemployment Rate:	6.1%	(1,180)

Income & Poverty in 2005	
Average Family Income**	$84,418
Median Family Income	$75,318
% in low income Families before tax	13.9%
% in low income Families after tax	10.4%

Neighbourhood Postal Code

L4Z

* % of total L4Z population

** Income includes employment income, government transfers (OAS, EI), pensions, etc.

Source: The Social Planning Council of Peel, September, 2008 (based on Statistics Canada, Census of Canada, 2006).
Note: Totals may not exactly equal the sum of their components due to rounding.

L4Z (Hurontario, Mississauga)

Agency Description

Name	**Centre for Education & Training/Peel Newcomer Information Centre, Mississauga Campus**
Address	Mississauga Executive Centre, 2 Robert Speck Pkwy, Ste 800, Mississauga, ON, L4Z 1H8
Telephone	905-279-0024
Fax	905-270-9133
E-Mail	nic@tcet.com
Website	www.tcet.com/nic
Executive Director	J.Rhys Davis
Description	Non-profitable organization that provides transitional information services
Programs & Services	• Information and referral to community and government programs and services to meet newcomer settlement needs • Orientation sessions on how to use the Newcomer Information Centre • Information sessions for internationally trained professionals by regulatory bodies (including credential assessment information) • Access to settlement and employment related resources • Group sessions on settlement-related topics • Access to fax, photocopier, computers and Internet • Commissioner of Oath Services
Funding	Federal - Citizenship and Immigration Canada
Map	View Google Map

Name	**Community Information Partners Peel (formerly Peel Information Network [PINET])**
Address	75 Avenue Watline, Unit#103, Mississauga, ON, L4Z 3E5
Telephone	905-890-9432
Fax	905-890-8089
E-Mail	deborah@cdrcp.com
Website	peel.cioc.ca
Other Contact	Deborah Doherty, Database Administrator
Description	Community information database for the Region of Peel
Programs & Services	Database maintained by Community Information Partners Peel (CIPP), consisting of: Brampton Library; Caledon Community Services (CCS); Canadian Mental Health Association (CMHA) Peel Branch; Child Development Resource Connection Peel (CDRCP); Community Care Access Centre (CCAC) of Peel; and Malton Neighbourhood Services (MNS)

L4Z (Hurontario, Mississauga)

Name	**Chartwell Seniors Housing REIT**
Address	175 Forum Dr., Mississauga, ON, L4Z 4E5
Telephone	905-501-1443
Fax	905-501-0094
E-Mail	mcherbel@villaforum.ca
Website	www.regencycare.ca
Other Contact	Celia Lisi, Director of Care
Date of Establishment	2002
Description	A multicultural long-term care facility, owned by Mississauga Italian Canadian Benevolent Association (MICBA), a charitable organization, managed by Chartwell Seniors Housing REIT
Programs & Services	160 bed facility, non-smoking, reminiscing floor for residents requiring dementia care
Map	View Google Map

Name	**John Paul 11 Polish Cultural Centre**
Address	4300 Cawthra Rd., Mississauga, ON, L4Z 1V8
Telephone	905-306-9900/905-306-0043
Fax	905-306-0044
E-Mail	kolbe@bellnet.ca
Website	www.polishculturalcentre.ca
Other Contact	Jan Szymandera, General Manager
Date of Establishment	1994
Description	A cultural centre serving the local Polish community, but everyone is welcome
Programs & Services	• English as a Second Language (ESL) • Citizenship classes • General interest course for children • Folk and ballroom dancing • Social activities • Two halls available for rent

L4Z (Hurontario, Mississauga)

Name	**Mississauga Italian Canadian Benevolent Association (MICBA)** **Forum Italia Community Services**
Address	155 Forum Dr., Mississauga, ON, L4Z 3M9
Telephone	905-507-2711
Fax	905-507-3016
E-Mail	nclaro@forumitalia.ca
Executive Director	Daniel J. Scully
Other Contact	Nancy Claro, Program Director
Description	A non-profit facility that provides supportive housing and services to seniors
Programs & Services	Services include: • Residence • Licensed child care facility • Family apartment building • Personal support services • Transportation to medical and social related appointments, banking and shopping • Recreation and volunteer programs
Map	View Google Map

L5A (Cooksville/Dixie, Mississauga)

Variables	#	%
Total population	46,885	
Total immigrant population	27,055	58.2% *
Total recent immigrants (2001-2006)	7,780	28.8% **
Total agencies serving immigrants in Mississauga	72	
Agencies in L5A serving immigrants	7	9.7%

* % of Total Population by Immigration Status

** % of Immigrant Population

AGENCY	TELEPHONE
Centre for the Establishment of the New Immigrants of Peel	905-232-4711
Citizens for the Advancement of Community Development	905-361-2421
Phoenician Club of Mississauga	905-272-9389
Reachout Committee Inc.	289-232-6407
Salvation Army. Mississauga Community & Family Services	905-279-3941
Senior Tamil's Society of Peel	905-290-3000
Sri Lankan Canadian	905-268-0259

L5A (Cooksville/Dixie, Mississauga)

L5A 2006 (Overview)

It'Population		
Male:	22,795	48.6%
Female:	24,090	51.4%
Total Population:	46,885	
Population Growth 2001 to 2006:		-2.8%

Age Groups		
0 - 4 years:	2,865	6.1%
5 - 9 years:	2,630	5.6%
10 - 14 years:	2,795	6.0%
15 - 24 years:	5,950	12.7%
25 - 44 years:	15,145	32.3%
45 - 64 years:	11,525	24.6%
65+ years:	5,975	12.7%

Immigrants		
Total Immigrant Population:	27,055	58.2%*
By Place of Birth (Top 3)		
1. Southern Asia	5,350	19.8%
2. Eastern Europe	4,005	14.8%
3. Southern Europe	3,650	13.5%

Visible Minorities		
Total Visable Minorities:	22,520	48.4%*
By Visible Minority Group (Top 3)		
1. South Asian	8,140	17.5%
2. Filipino	2,855	6.1%
3. Black	2,760	5.9%

Language (Mother Tongue)		
Total Population By Mother Tongue:	46,500	100.0%
Multiple Responses:	*1,530*	*3.3%*
Single Responses:	*44,970*	*96.7%*
English:	19,035	40.9%
French:	680	1.5%
Non-Official Languages	**25,245**	**54.3%**
Polish	3,125	6.7%
Arabic	2,185	4.7%
Urdu	2,140	4.6%
Spanish	1,925	4.1%
Tagalog	1,515	3.3%
Other Languages	14,355	30.9%

Marital Status		
Single:	12,005	31.1%
Married:	20,050	51.9%
Widowed:	2,380	6.2%
Divorced or Separated:	4,160	10.8%

Families		
Couple Families:	10,740	82.3%
Lone-Parent Families:	2,305	17.7%

Population Living Alone		
Individuals Living Alone:	4,320	9.3%
Seniors Living Alone:	1,385	24.8%

Home Ownership		
Owned Dwellings:	9,170	52.5%
Rented Dwellings:	8,345	47.8%

Type of Housing		
Single Detached:	2,720	15.6%
Apartments 5+ Storeys:	10,210	58.5%
Other:	4,535	26.0%

Education		
Total population 15 years+	38,230	100.0%
No Certificate or Diploma	7,635	20.0%
High School Certificate	9,610	25.1%
Trades with Cert/Diploma	3,120	8.2%
Community College	6,140	16.1%
University:		
Without degree	2,175	5.7%
Bachelor degree or higher	9,545	25.0%

Employment (Population 15 years+)	
Participation Rate:	68.3% (26,110)
Unemployment Rate:	8.0% (2,095)

Income & Poverty in 2005	
Average Family Income**	$68,742
Median Family Income	$61,075
% in low income Families before tax	19.3%
% in low income Families after tax	14.7%

Neighbourhood Postal Code

L5A

* % of total L5A population

** Income includes employment income, government transfers (OAS, EI), pensions, etc.

Source: The Social Planning Council of Peel, September, 2008 (based on Statistics Canada, Census of Canada, 2006).
Note: Totals may not exactly equal the sum of their components due to rounding.

L5A (Cooksville/Dixie, Mississauga)

Agency Description

Name	**Centre for the Establishment of the New Immigrants of Peel**
Address	Camilla Place, 130 Dundas Street E, Ste 301, Mississauga, ON L5A 3V8
Telephone	905-232-4711/416-559-3769
Fax	905-276-7667
E-Mail	info@cenip.ca
Other Contact	Brigitte Chatué, Director
Date of Establishment	1988
Description	The organization offers: school curriculum workshop * counseling in establishment
Programs & Services	• Offers school curriculum workshops • Provides counseling the establishment of in-school workers • French courses • Homework help • Counselling in immigration
Funding	Foundation – Ontario Trillium Foundation

Name	**Citizens for the Advancement of Community Development**
Address	1275 Mississauga Valley Blvd, Mississauga, ON, L5A 3R8
Telephone	905-361-2421
E-Mail	rcunnin123@rogers.com
Website	http://www.cacdcanada.org
Executive Director	Ron Cunningham
Date of Establishment	2002
Date of Charitable Status	June 29, 2009
Description	A community development organization that works to holistically empower disenfranchised communities
Programs & Services	• Like skills seminars • Parenting skills • Leadership and empowerment sessions • Mentoring • Youth Justice seminars • Sports/nutrition coaching • Music, dance, and video program • Black history
Funding	Regional/Municipal – Region of Peel, City of Mississauga, United Way; Private/corporate donations

L5A (Cooksville/Dixie, Mississauga)

Name	**Phoenician Club of Mississauga**
Address	505 Ginger Downs, Mississauga, ON, L5A 3A8
Telephone	905-272-9389
Fax	905-272-9389
Email	phoenicia@hotmail.com
Other Contact	Elias Bejjani, President
Description	Multicultural social group
Programs & Services	Offers services including: • References services • Counseling • Translation • Recreation and athletic activities

Name	**Reachout Committee Inc.**
Address	Camilla Place,130 Dundas St. E, Suite 200, Mississauga, ON, L5A 3V8
Telephone	289-232-6407
Website	www.reachout-committee.jimdo.com
Executive Director	Angela Thorpe
Date of Establishment	2001
Description	Reachout works to eliminate youth violence and to empower youth and community.
Programs & Services	Programs and services are for youth aged 5-30 years and include: • Awareness, encouragement and communication activities • Educational, cultural and social services in support of positive youth and family development

Name	**Salvation Army. Mississauga Community & Family Services**
Address	3167 Cawthra Rd, Mississauga, ON L5A 2X4
Telephone	905-279-3941
Fax	905-279-0154
E-Mail	s.millard@mississaugatemple.com
Other Contact	Sharron Millard, Supervisor
Description	Provides settlement services and emergency services, shelter, food bank
Programs & Services	• Offers immigrant and refugee services • Provides English as a Second Language (ESL) conversation classes • Offers shelter, food, clothing and counseling to people in need • Offers women's support group • Offers mother and tots' summer camp • Provides anger management for men and women

L5A (Cooksville/Dixie, Mississauga)

Name	**Senior Tamil's Society of Peel**
Address	3085 Hurontario Street, Suite 215, Mississauga, ON, L5A 4E4
Telephone	905-290-3000/905-267-0370
Fax	905-290-3000
E-Mail	info@peeltamilseniors.com
Website	http://www.peeltamilseniors.com/default.asp
Other Contact	Pon Kulendiren, President
Date of Establishment	1999
Description	A cultural Centre that serves Tamil Seniors as well as other similar ethnic groups
Programs & Services	Established a cultural, recreational and wellness centre (CROW) that includes: • Library • IT training centre • Indoor games facilities Programs include: • Cultural workshops • Health workshops • A women's group called Mother's Front
Funding	Foundations – Ontario Trillium Foundation

Name	**Sri Lankan Canadian**
Address	3085 Hurontario St, Ste 213, Mississauga, ON, L5A 4E4
Telephone	905-268-0259
Fax	905-268-0260
E-Mail	info@slccs.org
Website	www.slccs.org
Executive Director	Kanchana Thuraisingham
Description	Provides services to the Sri Lankan community
Programs & Services	• Information and referral to community services • Counseling • Marital, family, youth and children services • Welfare assistance • Citizenship classes • Assistance with housing • Accompaniment & translation services • Resume preparation
Funding	Ontario Trillium Foundation
Map	View Google Map

L5B (Cooksville/Dixie, Mississauga)

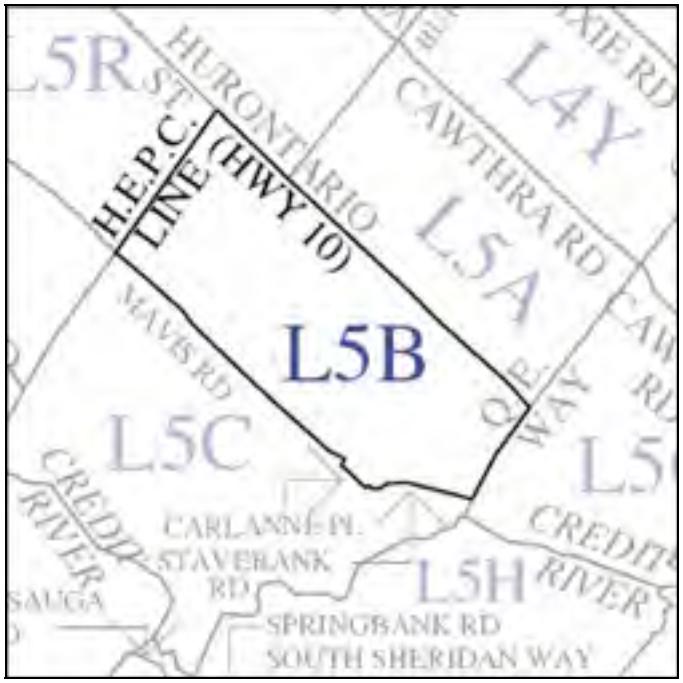

Variables	#	%
Total population	49,805	
Total immigrant population	31,090	63.1% *
Total recent immigrants (2001-2006)	8,505	27.3% **
Total agencies serving immigrants in Mississauga	72	
Agencies in L5B serving immigrants	11	15.3%

* % of Total Population by Immigration Status

** % of Immigrant Population

AGENCY	TELEPHONE
ACCES/Accessible Community Counselling & Employment Services	905-361-2522
Afghan Women's Organization/AWO	(905) 279-3679
Catholic Cross-Cultural Services	905-273-4140
Family Services of Peel	905-270-2250
ICNA Relief Canada - Muslim Family Services	905-277-4357
India Rainbow Community Services of Peel Mississauga Office	905-273-4932
India Rainbow Community Services of Peel Mississauga Office	905-275-2369
Newcomer Centre of Peel	905-306-0577
Peel Halton Workforce Development Group	905-306-9588
VPI Inc-Mississauga	905-270-8710
YMCA of Greater Toronto-Mississauga Employment and Community Services	905-276-9322

L5B (Cooksville/Dixie, Mississauga)

L5B 2006 (Overview)

Population		
Male:	24,390	49.0%
Female:	25,415	51.0%
Total Population:	49,805	
Population Growth 2001 to 2006:		13.5%

Age Groups		
0 - 4 years:	2,995	6.0%
5 - 9 years:	2,735	5.5%
10 - 14 years:	2,875	5.8%
15 - 24 years:	6,925	13.9%
25 - 44 years:	16,995	34.1%
45 - 64 years:	12,010	24.1%
65+ years:	5,260	10.6%

Immigrants		
Total Immigrant Population:	31,090	63.1%*
By Place of Birth (Top 3)		
1. Southern Asia	7,245	23.3%
2. Southeast Asia	4,470	14.4%
3. Southern Europe	3,690	11.9%

Visible Minorities		
Total Visible Minorities:	29,420	59.7%*
By Visible Minority Group (Top 3)		
1. South Asian	11,185	22.5%
2. Chinese	4,740	9.6%
3. Filipino	3,915	7.9%

Language (Mother Tongue)		
Total Population By Mother Tongue:	49,270	100.0%
Multiple Responses:	*1,575*	*3.2%*
Single Responses:	*47,695*	*96.8%*
English:	17,660	35.8%
French:	515	1.0%
Non-Official Languages	**29,520**	**60.0%**
Chinese	3,895	7.9%
Polish	2,960	6.0%
Arabic	2,370	4.8%
Urdu	2,325	4.7%
Tagalog	2,135	4.3%
Other languages	15,835	32.1%

Marital Status		
Single:	13,320	32.3%
Married:	22,375	54.3%
Widowed:	1,940	4.7%
Divorced or Separated:	3,555	8.6%

Families		
Couple Families:	11,730	85.3%
Lone-Parent Families:	2,015	14.7%

Population Living Alone		
Individuals Living Alone:	4,155	8.5%
Seniors Living Alone:	910	18.6%

Home Ownership		
Owned Dwellings:	11,165	62.8%
Rented Dwellings:	6,575	37.0%

Type of Housing		
Single Detached:	3,780	21.3%
Apartments 5+ Storeys:	10,505	59.1%
Other:	3,485	19.6%

Education		
Total population 15 years+	40,705	100.0%
No Certificate or Diploma	7,355	18.1%
High School Certificate	9,900	24.3%
Trades with Cert/Diploma	2,535	6.2%
Community College	6,415	15.8%
University:		
Without degree	2,765	6.8%
Bachelor degree or higher	11,725	28.8%

Employment (Population 15 years+)	
Participation Rate:	69.5% (28,280)
Unemployment Rate:	7.2% (2,045)

Income & Poverty in 2005	
Average Family Income**	$75,335
Median Family Income	$64,791
% in low income Families before tax	21.8%
% in low income Families after tax	16.5%

Neighbourhood Postal Code

L5B

* % of total L5B population

** Income includes employment income, government transfers (OAS, EI), pensions, etc.

Source: The Social Planning Council of Peel, September, 2008 (based on Statistics Canada, Census of Canada, 2006)
Note: Totals may not exactly equal the sum of their components due to rounding

L5B (Cooksville/Dixie, Mississauga)

Agency Description

Name	**ACCES/Accessible Community Counselling & Employment Services**
Address	151 City Centre Dr., Ste 700, Mississauga, ON, L5B 1M7
Telephone	905-361-2522
Fax	905-361-0911
E-Mail	RAJS@ACCESTRAIN.COM
Website	www.accestrain.com
Executive Director	Allison Pond
Date of Establishment	1986
Date of Charitable Status	8/15/1987
Description	Non-profitable organization Resource Centre
Programs & Services	• Connects employers with qualified employees from diverse backgrounds • Offers information and resource service • Job postings (on-line and in the resource centres) • Access to computers, internet, printing, copying, etc. • Access to books, video, and other job search tools • Information and referral to employment and other related services • Seminar to improve job search skills, guest speakers, employment consultants, offering one-on-one counselling • JDPS, settlement, information resource and referral
Funding	City / Town - City of Toronto; Provincial - Ontario. Ministry of Training, Colleges and Universities; Ministry of Citizenship and Immigration; Federal - Service Canada; Citizenship and Immigration Canada; Industry Canada; United Way - United Way of Greater Toronto; Private – Tim Hortons; TD Bank Financial Group; Foundation – Trillium
Map	View Google Map

L5B (Cooksville/Dixie, Mississauga)

Name	**Afghan Women's Organization/AWO**
Address	3050 Confederation Pkwy, Mezzanine 1, Mississauga, ON, L5B 3Z6
Telephone	(905) 279-3679
Fax	(905) 279-4691
E-Mail	awo@afghanwomen.org
Website	www.afghanwomen.org
Executive Director	Adeena Niazi
Date of Incorporation	4/1/2007
Description	The Afghan Women's Organization (AWO) is a multi-service settlement agency
Programs & Services	• Offers Language Instructor to Newcomers to Canada (LINC Classes) • Settlement services (ISAP) • Heritage language classes (Dari) • HOST program • Afghan Senior's Group • Youth & family workers
Funding	Regional/Municipal – City of Toronto; Provincial - Ministry of Citizenship and Immigration, Ontario Women's Directorate; Federal - Citizenship & immigration Canada, Heritage Canada, Status of Women; Foundations – Women's Foundation, Ontario Trillium Foundation, Maytree Foundation, United Way of Greater Toronto
Map	View Google Map

L5B (Cooksville/Dixie, Mississauga)

Name	**Catholic Cross-Cultural Services**
Address	3660 Hurontario St. 7th Floor, Mississauga ON, L5B 3C4
Telephone	905-273-4140
Fax	905-273-4176
Website	www.ccspeel.org / www.cfspd.com
Executive Director	Carolyn Davis
Date of Charitable Status	1/1/1982
Description	Welfare organization that offers settlement services
Programs & Services	• Offers settlement counseling • Provide support with immigration documentation • Provide individual and family counseling on access to education, childcare, healthcare, child tax benefits, social assistance, housing • Offer advise on how to obtain social insurance numbers • Offer services in a variety of languages, interpretation • Provides certification of immigration and education related documents • Prepares and confirms affidavits
Funding	Regional / Municipal - Peel Region; Provincial - Ministry of Citizenship and Immigration; Ministry of Community and Social Services; Federal Citizenship and Immigration Canada; Foundations - United Way; Private Charities- Catholic Charities
Map	View Google Map

Name	**Family Services of Peel**
Address	151 City Centre Dr, Ste 501, Mississauga, ON, L5B 1M7
Telephone	905-270-2250
Fax	905-270-2869
Website	www.fspeel.org
Executive Director	Paddy Ramsingh
Date of Establishment	1971
Description	A not-for-profit community-based agency that works to strengthen families and individuals while striving for a supportive and responsive community
Programs & Services	Services offered include: • Individual, family and couple counseling • Learning for living program • Employee assistance program • Family violence and women abuse programs
Funding	Regional/Municipal; Provincial-Ontario Ministry of Community Family and Children's Services; Federal – Heritage Canada; Others – United Way; Foundations – Ontario Trillium Foundation
Map	View Google Map

L5B (Cooksville/Dixie, Mississauga)

Name	**ICNA Relief Canada - Muslim Family Services**
	Dundas Tower, 165 Dundas St W, Ste 113, Mississauga, ON, L5B 2N6
Telephone	905-277-4357; 905-257-9997 ext 241
Fax	905-277-4327; 905-257-9996
E-Mail	icnareliefcanada@yahoo.com
Website	www.icnareliefcanada.ca
Other Contact	Nargis Mahmud, Co-ordinator
Date of Establishment	1997
Description	Multicultural agency that provides services to families and individuals
Programs & Services	• Family/individual counseling • Intervention • Information & referral • Raise awareness on issues related to parenting, domestic violence, elder abuse • Food bank
Map	View Google Map

Name	**India Rainbow Community Services of Peel Mississauga Office**
Address	3038 Hurontario Rd, Ste. 206, Mississauga, ON L5B 3B9
Telephone	905-273-4932
Fax	905-275-6799
E-Mail	lincmiss@indiarainbow.org
Fax	www.indiarainbow.org
Executive Director	Kitty Chadda
Date of Establishment	1985
Date of Charitable Status	4/1/1994
Description	A charitable, non-profit community-based organization that provides services to immigrants for integration into Canadian society.
Programs & Services	Offers Language Instruction for Newcomers to Canada (LINC) levels 1-5 with computers, educational fieldtrips, workshops and presentations
Map	View Google Map

L5B (Cooksville/Dixie, Mississauga)

Name	**India Rainbow Community Services of Peel Mississauga Office**
Address	3038 Hurontario Rd, Ste. 204, Mississauga, ON L5B 3B9
Telephone	905-275-2369
Fax	905-275-6799
E-Mail	Ircs@indiarainbow.org
Fax	www.indiarainbow.org
Executive Director	Kitty Chadda
Date of Establishment	1985
Date of Charitable Status	4/1/1994
Description	A charitable, non-profit community-based organization that provides services to immigrants for integration into Canadian society.
Programs & Services	• Services for youth – provides supportive counseling for parents and youth due to cultural conflicts • Workshops for youth • Workshop for school counselors, teachers, social workers, social service agencies and hospitals
Map	View Google Map

Name	**Newcomer Centre of Peel (formerly, Peel Adult Learning Centre)**
Address	Dundas Tower, 165 Dundas St W, Ste 200, Mississauga, ON L5B 2N6
Telephone	905-306-0577
Fax	905-306-1275
E-Mail	eghassemi@palc.ca
Website	www.palc.ca www.ncpeel.com
Other Contact	Effat Ghassemi, Program Manager
Description	Offer a range of settlement services to newcomers and immigrants in Peel Region
Programs & Services	• Offers Language Instruction to Newcomers to Canada (LINC) • Offer Immigrant Settlement Adaptation Program (ISAP) in job search, education, housing • Offers support for newcomer adults integrate into the community • Offers ELT program for internationally trained professionals (focus on resume writing, job search preparation strategies, business language and workplace culture) • Services are provided in different languages
Map	View Google Map

L5B (Cooksville/Dixie, Mississauga)

Name	**Peel Halton Workforce Development Group**
Address	33 City Centre Dr, Ste 545, Mississauga, ON, L5B 2N5
Telephone	905-306-9588
Fax	905-306-9590
E-Mail	info@phdtrain.com
Website	www.phdtrain.com
Executive Director	Shalini Da Cunha, Manager
Description	Labour force development with emphasis on training and adjustment programs
Programs & Services	• Research local (Peel/Halton) training needs and work with the provincial government to set plans, priorities and ensure implementation.

Name	**VPI Inc-Mississauga**
Address	151 City Centre Dr, Ste 201, Mississauga, ON, L5B 1M7
Telephone	905-270-8710
Fax	905-270-4525
E-Mail	judycieslik@vpi-inc.com
Website	www.vpi-inc.com
Other Contact	Judy Cieslik, Programme Manager
Description	Provides employment services
Programs & Services	Offers two service streams: • Second career training • Skills development
Map	View Google Map

Name	**YMCA of Greater Toronto-Mississauga Employment and Community Services**
Address	151 City Centre Dr, Ste 800, Mississauga, ON, L5B 1M7
Telephone	905-276-9322
Fax	905-276-9327
E-Mail	amar.bains@ymcagta.ca
Website	www.ymcatoronto.org
Other Contact	Amar Bains, Manager
Description	Employment Resource Centre
Programs & Services	• Offers employment programs and resources • Free workshops • Provides advice on starting your own business • Youth support (16-24 years) for addressing substance abuse • Career and employment preparation program to help youth find and keep employment • Employment counseling and job development
Map	View Google Map

L5C (Erin Mills/Erindale, Mississauga)

Variables	#	%
Total population	30,535	
Total immigrant population	15,970	52.2%*
Total recent immigrants (2001-2006)	3,380	21.2%**
Total agencies serving immigrants in Mississauga	72	
Agencies in L5C serving immigrants	5	6.9%

* % of Total Population by Immigration Status
** % of Immigrant Population

AGENCY	TELEPHONE
Abary Social and Cultural Organization	905-897-0815
Canadian Malayalee Association (The)	416 845 8225
Chinese Association of Mississauga	905-275-8558
Gateway Centre for New Canadians	905-848-1106
Palestine House Educational and Cultural Centre	905-270-3622

L5C (Erin Mills/Erindale, Mississauga)

L5C 2006 (Overview)

Population		
Male:	15,070	49.4%
Female:	15,465	50.6%
Total Population:	30,535	
Population Growth 2001 to 2006:		-3.6%

Age Groups		
0 - 4 years:	1,505	4.9%
5 - 9 years:	1,825	6.0%
10 - 14 years:	2,195	7.2%
15 - 24 years:	4,635	15.2%
25 - 44 years:	8,410	27.5%
45 - 64 years:	8,680	28.4%
65+ years:	3,275	10.7%

Immigrants		
Total Immigrant Population:	15,970	52.2%*
By Place of Birth (Top 3)		
1. Southern Asia	3,375	21.1%
2. Eastern Europe	2,070	13.0%
3. Southern Europe	2,040	12.8%

Visible Minorities		
Total Visible Minorities:	14,310	46.7%*
By Visible Minority Group (Top 3)		
1. South Asian	5,285	17.3%
2. Chinese	2,525	8.2%
3. Black	1,825	6.0%

Language (Mother Tongue)		
Total Population		
By Mother Tongue:	30,620	100.0%
Multiple Responses:	*715*	*2.6%*
Single Responses:	*29,900*	*97.6%*
English:	14,130	46.1%
French:	465	1.5%
Non-Official Languages	**15,305**	**50.0%**
Chinese	2,235	7.3%
Polish	1,750	5.7%
Urdu	1,435	4.7%
Portuguese	1,400	4.6%
Tagalog	1,205	3.9%
Other languages	7,280	23.8%

Marital Status		
Single:	7,875	31.5%
Married:	14,045	56.2%
Widowed:	1,075	4.3%
Divorced or Separated:	2,010	8.0%

Families		
Couple Families:	7,395	85.3%
Lone-Parent Families:	1,275	14.7%

Population Living Alone		
Individuals Living Alone:	1,305	4.2%
Seniors Living Alone	400	12.4%

Home Ownership		
Owned Dwellings:	7,670	80.0%
Rented Dwellings:	1,950	20.0%

Type of Housing		
Single Detached:	4,415	46.1%
Apartments 5+ Storeys:	1,400	14.6%
Other:	3,770	39.3%

Education		
Total population 15 years+	25,090	100.0%
No Certificate or Diploma	4,760	19.0%
High School Certificate	6,595	26.3%
Trades with Cert/Diploma	1,795	7.2%
Community College	3,910	15.6%
University:		
Without degree	1,600	6.4%
Bachelor degree or higher	6,425	25.6%

Employment (Population 15 years+)	
Participation Rate:	69.9% (17,530)
Unemployment Rate:	6.5% (1,140)

Income & Poverty in 2005	
Average Family Income**	$96,082
Median Family Income	$81,069
% in low income Families before tax	13.8%
% in low income Families after tax	10.5%

Neighbourhood Postal Code

L5C

* % of total L5C population

** Income includes employment income, government transfers (OAS, EI), pensions, etc.

Source: The Social Planning Council of Peel, September, 2008 (based on Statistics Canada, Census of Canada, 2006)
Note: Totals may not exactly equal the sum of their components due to rounding.

L5C (Erin Mills/Erindale, Mississauga)

Agency Description

Name	**Abary Social and Cultural Organization**
Address	3353 Credit Woodlands, PO Box 125, Mississauga, ON, L5C 2K1
Telephone	905-897-0815
E-Mail	ascorickp@hotmail.com
Other Contact	Rick Persaud, President
Date of Establishment	1990
Description	Family-based social organization for (but not exclusive to) Canadians of Guyanese origin
Programs & Services	Offers social, family, recreational and cultural activities affiliated with Mississauga Recreation and Parks Department

Name	**Canadian Malayalee Association (The)**
Address	3662 Ellengale Dr., Mississauga, ON, L5C 1Z7
Telephone	416 845 8225
Fax	905-803-8224
E-Mail	cma@yahoo.ca
Website	www.canadianmalayalee.org
Other Contact	Thomas Thomas, President
Date of Establishment	1999
Description	A non-profit organization of the Keralites in Canada that promotes social and cultural integration of Malayalees in Canada
Programs & Services	Cultural activities include: • Social and cultural activities to promote cultural interchange • Social activities to safeguard Kerala culture • Promotion of Malayalam language to young Canadian Malayalees
Map	View Google Map

L5C (Erin Mills/Erindale, Mississauga)

Name	**Chinese Association of Mississauga**
Address	Golden Square Centre, 1177 Central Pkwy, West Unit 80-81, Mississauga, ON L5C 4P3
Telephone	905-275-8558
Fax	905-275-7582
	cammis01@bellnet.ca
E-Mail	chineseassociationmississauga.com
Executive Director	Benny Chan
Date of Establishment	1982
Date of Charitable Status	5/3/1987
Description	Chinese association that offers a range of services
Programs & Services	• Offers Language Instruction for Newcomer to Canada (LINC) • ESL and citizenship classes • Newcomers settlement services (NSS) • Family abuse programs • Job search, housing and referral services • Community volunteer income tax program for low income families and seniors • Assist low-income families and seniors apply for Ontario Works • Interpretation services • Commissioner taking affidavits
Funding	Regional / Municipal - Dufferin Peel Catholic District School Board (Continuing Education); Federal – Citizenship and Immigration Canada
Map	View Google Map

Name	**Gateway Centre for New Canadian**
Address	3450Wolfedale Rd, Mississauga, ON, L5C 2V6
Telephone	905-848-1106
E-Mail	Julius_tiangson@yahoo.ca
Executive Director	Julius Tiangson
Date of Charitable Status	2009
Description	Settlement and Integration Services with special focus on newcomer youth
Programs & Services	Offer Settlement Worker in Schools (S.W.I.S) training and materials, Senior Volunteer Network, limited employability programs

L5C (Erin Mills/Erindale, Mississauga)

Name	**Palestine House Educational and Cultural Centre**
Address	3195 Erindale Station Rd., Mississauga, ON L5C 1Y5
Telephone	905-270-3622; 905-270-4011
Fax	905-270-3628
E-Mail	Info@PalestineHouse.com
Website	www.palestinehouse.com
Other Contact	Farid Ayad, President
Date of Establishment	1992
Description	Non-profit cultural centre
Programs & Services	Offers • Counseling on immigration, citizenship • Referrals to specialized professionals and institutions • Language Instruction for Newcomers (LINC) • Immigrant Settlement and Adaptation Program (ISAP)
Map	View Google Map

L5E (Port Credit/Lakeview, Mississauga)

Variables	#	%
Total population	12,540	
Total immigrant population	4,505	35.8%
Total recent immigrants (2001-2006)	1,920	42.6 %**
Total agencies serving immigrants in Mississauga	72	
Agencies in L5E serving immigrants	1	1.4%

* % of Total Population by Immigration Status

** % of Immigrant Population

AGENCY	TELEPHONE
Vietnamese Community Centre of Mississauga/VCCM	905-891-3825

L5E (Port Credit/Lakeview, Mississauga)

L5E 2006 (Overview)

Population		
Male:	6,075	48.4%
Female:	6,465	51.6%
Total Population:	12,540	
Population Growth 2001 to 2006:		0.1%

Age Groups		
0 - 4 years:	590	4.7%
5 - 9 years:	550	4.4%
10 - 14 years:	710	5.7%
15 - 24 years:	1,420	11.3%
25 - 44 years:	3,520	28.1%
45 - 64 years:	3,685	29.4%
65+ years:	2,040	16.3%

Immigrants		
Total Immigrant Population:	4,505	35.8%*
By Place of Birth (Top 3)		
1. Eastern Europe	1,185	26.3%
2. Southern Europe	1,145	25.4%
3. Northern Europe	520	11.5%

Visible Minorities		
Total Visible Minorities:	1,995	15.9%*
By Visible Minority Group (Top 3)		
1. Black	425	3.4%
2. Chinese	395	3.1%
3. South Asian	325	2.6%

Language (Mother Tongue)		
Total Population By Mother Tongue:	12,565	100.0%
Multiple Responses:	*140*	*1.1%*
Single Responses:	*12,430*	*98.9%*
English:	7,900	62.9%
French:	125	1.0%
Non-Official Languages	**4,395**	**35.0%**
Polish	1,035	8.2%
Portuguese	640	5.1%
Italian	440	3.5%
Chinese	315	2.5%
Ukrainian	225	1.8%
Other languages	1,740	13.8%

Marital Status		
Single:	3,400	31.8%
Married:	5,230	48.9%
Widowed:	750	7.0%
Divorced or Separated:	1,305	12.2%

Families		
Couple Families:	2,975	81.1%
Lone-Parent Families:	680	18.6%

Population Living Alone		
Individuals Living Alone:	1,375	11.0%
Seniors Living Alone:	520	25.6%

Home Ownership		
Owned Dwellings:	4,000	78.9%
Rented Dwellings:	1,085	21.4%

Type of Housing		
Single Detached:	2,410	47.5%
Apartments 5+ Storeys:	1,585	31.3%
Other:	1,075	21.2%

Education		
Total population 15 years+	10,705	100.0%
No Certificate or Diploma	2,470	23.1%
High School Certificate	3,025	28.3%
Trades with Cert/Diploma	885	8.3%
Community College	1,930	18.0%
University:		
Without degree	475	4.4%
Bachelor degree or higher	1,925	18.0%

Employment (Population 15 years+)	
Participation Rate:	66.4% (7,110)
Unemployment Rate:	5.9% (420)

Income & Poverty in 2005	
Average Family Income**	$88,904
Median Family Income	$76,000
% in low income Families before tax	11.2%
% in low income Families after tax	7.8%

Neighbourhood Postal Code

L5E

* % of total L5E population

** Income includes employment income, government transfers (OAS, EI), pensions, etc.

Source: The Social Planning Council of Peel, September, 2008 (based on Statistics Canada, Census of Canada, 2006)
Note: Totals may not exactly equal the sum of their components due to rounding.

L5E (Port Credit/Lakeview, Mississauga)

Agency Description

Name	**Vietnamese Community Centre of Mississauga/VCCM**
Address	1023 Greaves Ave, Mississauga, ON, L5E 1W3
Telephone	905-891-3825
Fax	905-891-5116
E-Mail	vccmis01@rogers.com
Website	cdvnmississauga.org/index.html
Executive Director	Kim Le
Description	A Vietnamese community centre
Programs & Services	• Provides programs that enable Vietnamese in Peel to develop skills necessary for participation in Canada life • Ensures programs and services provided by other agencies are accessible by the Vietnamese-speaking population • Practice the Vietnamese culture and tradition in harmony with multiculturalism • Assists Vietnamese in Peel region with application for SIN, OHIP, and other social services
Map	View Google Map

L5G (Port Credit/Lakeview, Mississauga)

Variables	#	%
Total population	19,465	
Total immigrant population	6,035	31.1%*
Total recent immigrants (2001-2006)	1,920	31.8 %**
Total agencies serving immigrants in Mississauga	72	
Agencies in L5G serving immigrants	1	1.4%

* % of Total Population by Immigration Status

** % of Immigrant Population

AGENCY	TELEPHONE
Interim Place Transitional & Housing and Support Program	905-676-1413

L5G (Port Credit/Lakeview, Mississauga)

L5G 2006 (Overview)

Population		
Male:	9,490	48.8%
Female:	9,975	51.2%
Total Population:	19,465	
Population Growth 2001 to 2006:		-2.3%

Age Groups		
0 - 4 years:	965	5.0%
5 - 9 years:	960	4.9%
10 - 14 years:	1,105	5.7%
15 - 24 years:	2,395	12.3%
25 - 44 years:	5,705	29.3%
45 - 64 years:	5,670	29.1%
65+ years:	2,660	13.7%

Immigrants		
Total Immigrant Population:	6,035	31.1%*
By Place of Birth (Top 3)		
1. Southern Europe	1,290	21.4%
2. Eastern Europe	1,285	21.3%
3. Northern Europe	1,095	18.1%

Visible Minorities		
Total Visible Minorities:	2,890	14.9%*
By Visible Minority Group (Top 3)		
1. Black	675	3.5%
2. South Asian	560	2.9%
3. Chinese	395	2.0%

Language (Mother Tongue)		
Total Population By Mother Tongue:	19,415	100.0%
Multiple Responses:	*255*	*1.3%*
Single Responses:	*19,155*	*98.7%*
English:	13,650	70.3%
French:	290	1.5%
Non-Official Languages	**5,215**	**26.9%**
Polish	800	4.1%
Portuguese	680	3.5%
Italian	525	2.7%
Chinese	300	1.5%
German	255	1.3%
Other languages	2,655	13.7%

Marital Status		
Single:	5,410	32.9%
Married:	7,950	48.4%
Widowed:	995	6.1%
Divorced or Separated:	2,075	12.6%

Families		
Couple Families:	4,555	82.4%
Lone-Parent Families:	970	17.5%

Population Living Alone		
Individuals Living Alone:	2,450	12.6%
Seniors Living Alone:	765	28.8%

Home Ownership		
Owned Dwellings:	4,700	57.9%
Rented Dwellings:	3,400	41.8%

Type of Housing		
Single Detached:	3,660	45.1%
Apartments 5+ Storeys:	2,975	36.6%
Other:	1,485	18.3%

Education		
Total population 15 years+	16,365	100.0%
No Certificate or Diploma	3,015	18.4%
High School Certificate	4,145	25.3%
Trades with Cert/Diploma	1,225	7.5%
Community College	2,955	18.1%
University:		
Without degree	880	5.4%
Bachelor degree or higher	4,160	25.4%

Employment (Population 15 years+)	
Participation Rate:	69.4% (11,350)
Unemployment Rate:	5.4% (610)

Income & Poverty in 2005	
Average Family Income**	$117,219
Median Family Income	$85,077
% in low income Families before tax	10.9%
% in low income Families after tax	7.7%

Neighbourhood Postal Code

L5G

* % of total L5G population

** Income includes employment income, government transfers (OAS, EI), pensions, etc.

Source: The Social Planning Council of Peel, September, 2008 (based on Statistics Canada, Census of Canada, 2006).
Note: Totals may not exactly equal the sum of their components due to rounding.

L5G (Port Credit/Lakeview, Mississauga)

Agency Description

Name	**Interim Place Transitional & Housing and Support Program**
Address	PO Box 245, Mississauga, ON L5G 4L8
Telephone	905-676-1413, 905-403-9691
E-Mail	mail@interimplace.com
Website	www.interimplace.com
Executive Director	Cindy Cowan
Date of Charitable Status	1/1/1980
Description	Helps women and children live abuse-free lives independent from their abuser.
Programs & Services	• Offers information, support and referrals to women in the community • Safety planning • Referrals to counseling • Offer housing, and legal services, employment and income support • English as a Second Language (ESL) classes • Immigration services • Parent support

L5H (Clarkson/Lorne Park, Mississauga)

Variables	#	%
Total population	17,850	
Total immigrant population	5,660	31.7%
Total recent immigrants (2001-2006)	765	13.5% **
Total agencies serving immigrants in Mississauga	72	
Agencies in L5H serving immigrants	0	

* % of Total Population by Immigration Status

** % of Immigrant Population

L5H (Clarkson/Lorne Park, Mississauga)

L5H 2006 (Overview)

Population		
Male:	8,825	49.4%
Female:	9,025	50.6%
Total Population:	17,850	
Population Growth 2001 to 2006:		5.7%

Age Groups		
0 - 4 years:	865	4.8%
5 - 9 years:	1,110	6.2%
10 - 14 years:	1,320	7.4%
15 - 24 years:	2,480	13.9%
25 - 44 years:	4,375	24.5%
45 - 64 years:	5,500	30.8%
65+ years:	2,200	12.3%

Immigrants		
Total Immigrant Population:	5,660	31.7%*
By Place of Birth (Top 3)		
1. Eastern Europe	875	15.5%
2. Northern Europe	815	14.4%
3. Southern Europe	670	11.8%

Visible Minorities		
Total Visible Minorities	3,610	20.2%*
By Visible Minority Group (Top 3)		
1. South Asian	1,070	6.0%
2. Chinese	735	4.1%
3. Black	450	2.5%

Language (Mother Tongue)		
Total Population		
By Mother Tongue:	17,840	100.0%
Multiple Responses	*225*	*1.3%*
Single Responses:	*17,615*	*98.7%*
English:	12,720	71.3%
French:	275	1.5%
Non-Official Languages	**4,615**	**25.9%**
Polish	770	4.3 %
Chinese	545	3.1%
Italian	390	2.2%
Arabic	285	1.6%
Spanish	225	1.3%
Other languages	2,400	13.5%

Marital Status		
Single:	4,275	29.4%
Married:	8,330	57.2%
Widowed:	690	4.7%
Divorced or Separated:	1,255	8.6%

Families		
Couple Families:	4,500	89.5%
Lone-Parent Families:	525	10.4%

Population Living Alone		
Individuals Living Alone:	1,215	6.8%
Seniors Living Alone:	365	17.3%

Home Ownership		
Owned Dwellings:	4,895	78.2%
Rented Dwellings:	1,365	21.8%

Type of Housing		
Single Detached:	4,250	67.9%
Apartments 5+ Storeys:	645	10.3%
Other:	1,365	21.8%

Education		
Total population 15 years+	14,515	100.0%
No Certificate or Diploma	1,825	12.6%
High School Certificate	3,615	24.9%
Trades with Cert/Diploma	590	4.1%
Community College	2,325	16.0%
University:		
Without degree	915	6.3%
Bachelor degree or higher	5,235	36.1%

Employment (Population 15 years+)		
Participation Rate:	71.7%	(10,410)
Unemployment Rate:	5.3%	(550)

Income & Poverty in 2005	
Average Family Income**	$190,509
Median Family Income	$104,444
% in low income Families before tax	8.7%
% in low income Families after tax	6.6%

Neighbourhood Postal Code
L5H

* % of total L5H population

** Income includes employment income, government transfers (OAS, EI), pensions, etc.

Source: The Social Planning Council of Peel, September, 2008 (based on Statistics Canada, Census of Canada, 2006).
Note: Totals may not exactly equal the sum of their components due to rounding.

L5J (Clarkson/Lorne Park, Mississauga)

Variables	#	%
Total population	28,115	
Total immigrant population	9,695	34.7%*
Total recent immigrants (2001-2006)	1,510	15.6% **
Total agencies serving immigrants in Mississauga	72	
Agencies in L5J serving immigrants	2	2.8%

* % of Total Population by Immigration Status

** % of Immigrant Population

AGENCY	TELEPHONE
ISNA High School	905-403-8406 ext 300
Silver Lining Filipino Seniors of Mississauga	905-615-4840

L5J (Clarkson/Lorne Park, Mississauga)

L5J 2006 (Overview)

Population		
Male:	13,670	48.6%
Female:	14,445	51.4%
Total Population:	28,115	
Population Growth 2001 to 2006:		-4.7%

Age Groups		
0 - 4 years:	1,345	4.8%
5 - 9 years:	1,730	6.2%
10 - 14 years:	2,050	7.3%
15 - 24 years:	3,875	13.8%
25 - 44 years:	7,610	27.1%
45 - 64 years:	7,750	27.6%
65+ years:	3,760	13.4%

Immigrants		
Total Immigrant Population:	9,695	34.7%*
By Place of Birth (Top 3)		
1. Eastern Europe	1,820	18.8%
2. Northern Europe	1,540	15.9%
3. Southern Europe	1,235	12.7%

Visible Minorities		
Total Visible Minorities	6,620	22.3%*
By Visible Minority Group (Top 3)		
1. South Asian	1,615	5.8%
2. Black	1,455	5.2%
3. Filipino	1,050	3.8%

Language (Mother Tongue)		
Total Population By Mother Tongue:	27,910	100.0%
Multiple Responses	*435*	*1.6%*
Single Responses:	*27,475*	*98.4%*
English:	19,365	69.4%
French:	440	1.6%
Non-Official Languages	**7,670**	**27.5%**
Polish	1,345	4.8 %
Portuguese	615	2.2%
Chinese	610	2.2%
Tagalog	575	2.1%
Spanish	515	1.8%
Other languages	4,010	14.4%

Marital Status		
Single:	7,100	30.9%
Married:	12,195	53.0%
Widowed:	1,295	5.6%
Divorced or Separated:	2,405	10.5%

Families		
Couple Families:	6,730	82.7%
Lone-Parent Families:	1,400	17.2%

Population Living Alone		
Individuals Living Alone:	1,860	6.7%
Seniors Living Alone:	745	21.0%

Home Ownership		
Owned Dwellings:	7,715	77.5%
Rented Dwellings:	2,240	22.5%

Type of Housing		
Single Detached:	3,995	40.1%
Apartments 5+ Storeys:	1,585	15.9%
Other:	4,375	43.9%

Education		
Total population 15 years+	22,820	100.0%
No Certificate or Diploma	4,140	18.1%
High School Certificate	6,270	27.5%
Trades with Cert/Diploma	1,530	6.7%
Community College	4,045	17.7%
University:		
Without degree	1,255	5.5%
Bachelor degree or higher	5,565	24.4%

Employment (Population 15 years+)		
Participation Rate:	69.3%	(15,825)
Unemployment Rate:	5.4%	(860)

Income & Poverty in 2005	
Average Family Income**	$109,765
Median Family Income	$83,043
% in low income Families before tax	9.8%
% in low income Families after tax	7.6%

Neighbourhood Postal Code

L5J

* % of total L5J population

** Income includes employment income, government transfers (OAS, EI), pensions, etc.

Source: The Social Planning Council of Peel, September, 2008 (based on Statistics Canada, Census of Canada, 2006).
Note: Totals may not exactly equal the sum of their components due to rounding.

L5J (Clarkson/Lorne Park, Mississauga)

Agency Description

Name	**ISNA High School**
Address	2200 South Sheridan Way, Mississauga, ON, L5J 2M4
Telephone	905-403-8406 ext 300
Fax	905-403-9463
E-Mail	info@isnahigh.org
Website	www.isnahigh.org
Other Contact	Khalid M. Khokhar, Principal
Description	Follows provincial guidelines for elementary schools core subjects
Programs & Services	Grade 9-12 • Curriculum includes Arabic and Islamic studies
Map	View Google Map

Name	**Silver Lining Filipino Seniors of Mississauga**
Address	Clarkson Community Centre, 2475 Truscott Dr., Mississauga, ON, L5J 2B3
Telephone	Clarkson Community Centre 905-615-4840 905-712-1205
Fax	Clarkson Community Centre 905-615-4841
Other Contact	Estelito Cruz
Description	Seniors club that offers social activities
Programs & Services	Social Activities include: • Dances • Crafts • Fund-raising activities

L5K (Erin Mills/Erindale, Mississauga)

Variables	#	%
Total population	14,555	
Total immigrant population	6,095	43.0%*
Total recent immigrants (2001-2006)	1,640	26.9**
Total agencies serving immigrants in Mississauga	72	
Agencies in L5K serving immigrants	1	1.4%

* % of Total Population by Immigration Status

** % of Immigrant Population

AGENCY	TELEPHONE
Poly Cultural Immigrant and Community Services, Mississauga	905-823-3629

L5K (Erin Mills/Erindale, Mississauga)

L5K 2006 (Overview)

Population		
Male:	7,110	48.8%
Female:	7,445	51.2%
Total Population:	14,555	
Population Growth 2001 to 2006:		-1.9%

Age Groups		
0 - 4 years:	860	5.9%
5 - 9 years:	980	6.7%
10 - 14 years:	1,170	8.0%
15 - 24 years:	2,050	14.1%
25 - 44 years:	3,755	26.0%
45 - 64 years:	3,715	25.5%
65+ years:	2,035	14.0%

Immigrants		
Total Immigrant Population:	6,095	43.0%*
By Place of Birth (Top 3)		
1. Southern Asia	2,165	35.5%
2. Eastern Europe	700	11.5%
3. Eastern Asia	590	9.7%

Visible Minorities		
Total Visible Minorities:	5,760	40.7%*
By Visible Minority Group (Top 3)		
1. South Asian	3,015	21.3%
2. Black	645	4.6%
3. Chinese	615	4.3%

Language (Mother Tongue)		
Total Population By Mother Tongue:	14,170	100.0%
Multiple Responses:	*260*	*1.9%*
Single Responses:	*13,905*	*98.1%*
English:	7,935	56.0%
French:	275	1.9%
Non-Official Languages	**5,695**	**40.2%**
Urdu	1,835	12.9%
Chinese	525	3.7%
Polish	490	3.5%
Tagalog	215	1.5%
Persian	210	1.5%
Other languages	2,420	17.1%

Marital Status		
Single:	3,445	29.8%
Married:	6,400	55.4%
Widowed:	815	7.1%
Divorced or Separated:	895	7.7%

Families		
Couple Families:	3,315	84.9%
Lone-Parent Families:	590	15.1%

Population Living Alone		
Indsviduals Living Alone:	665	4.8%
Seniors Living Alone:	220	14.3%

Home Ownership		
Owned Dwellings:	3,100	67.8%
Rented Dwellings:	1,475	32.3%

Type of Housing		
Single Detached:	2,170	47.3%
Apartments 5+ Storeys:	1,295	28.3%
Other:	1,105	24.2%

Education		
Total population 15 years+	11,160	100.0%
No Certificate or Diploma	1,915	17.2%
High School Certificate	2,780	24.9%
Trades with Cert/Diploma	600	5.4%
Community College	1,810	16.2%
University:		
Without degree	575	5.2%
Bachelor degree or higher	3,470	31.1%

Employment (Population 15 years+)	
Participation Rate:	66.9% (7,470)
Unemployment Rate:	8.1% (605)

Income & Poverty in 2005	
Average Family Income**	$107,130
Median Family Income	$81,721
% in low income Families before tax	16.6%
% in low income Families after tax	11.2%

Neighbourhood Postal Code

L7K

* % of total L5K population

** Income includes employment income, government transfers (OAS, EI), pensions, etc.

Source: The Social Planning Council of Peel, September, 2008 (based on Statistics Canada, Census of Canada, 2006).
Note: Totals may not exactly equal the sum of their components due to rounding.

L5K (Erin Mills/Erindale, Mississauga)

Agency Description

Name	**Poly Cultural Immigrant and Community Services, Mississauga**
Address	Sheridan Mall, 2225 Erin Mills Pwky, 2nd Floor, Mississauga, ON L5K 1T9
Telephone	905-823-3629; 905-823-6767; 905-403-9545
Fax	905-406-0896
E-Mail	info@polycultural.org
Website	www.polycultural.org/index.htm
Executive Director	Joan Ruth
Description	Provides programs for new immigrants, first generation Canadians and refugees
Programs & Services	• Language Instruction for Newcomers to Canada (LINC) Program • Enhanced Language Training (ELT) for internationally trained professionals

L5L (Erin Mills/Erindale, Mississauga)

Variables	#	%
Total population	46,665	
Total immigrant population	19,925	42.7%*
Total recent immigrants (2001-2006)	3,070	15.4%**
Total agencies serving immigrants in Mississauga	72	
Agencies in L5L serving immigrants	5	6.9%

* % of Total Population by Immigration Status

** % of Immigrant Population

AGENCY	TELEPHONE
African Community Services of Peel (Mississauga)	905-828-8787
Brampton Multicultural Centre	(905) 828-1328
Canadian Hearing Society, Peel Regional Office	905-608-0271
Muslim Community Services	905-828-2001
Muslim Community Services	905-828-2001

L5L (Erin Mills/Erindale, Mississauga)

L5L 2006 (Overview)

Population		
Male:	22,710	48.7%
Female:	23,955	51.3%
Total Population:	46,665	
Population Growth 2001 to 2006:		-3.7%

Age Groups		
0 - 4 years:	2,185	4.7%
5 - 9 years:	2,745	5.9%
10 - 14 years:	3,700	7.9%
15 - 24 years:	8,105	17.4%
25 - 44 years:	11,455	24.5%
45 - 64 years:	14,190	30.4%
65+ years:	4,275	9.2%

Immigrants		
Total Immigrant Population:	19,925	42.7%*
By Place of Birth (Top 3)		
1. Southern Asia	3,755	18.8%
2. Eastern Europe	2,225	11.2%
3. Eastern Asia	2,175	10.9%

Visible Minorities		
Total Visible Minorities:	18,210	39.1%*
By Visible Minority Group (Top 3)		
1. South Asian	6,380	13.7%
2. Black	3,505	7.5%
3. Chinese	2,685	5.8%

Language (Mother Tongue)		
Total Population By Mother Tongue:	46,625	100.0%
Multiple Responses:	*895*	*1.9%*
Single Responses:	*45,730*	*98.1%*
English:	28,445	61.0%
French:	740	1.6%
Non-Official Languages	**16,545**	**35.5%**
Polish	2,070	4.4%
Chinese	2,055	4.4%
Urdu	1,740	3.7%
Spanish	1,125	2.4%
Tagalog	815	1.7%
Other languages	8,740	18.7%

Marital Status		
Single:	12,595	33.1%
Married:	20,795	54.7%
Widowed:	1,540	4.0%
Divorced or Separated:	3,105	8.2%

Families		
Couple Families:	10,950	82.5%
Lone-Parent Families:	2,320	17.5%

Population Living Alone		
Individuals Living Alone:	1,975	4.2%
Seniors Living Alone:	730	17.4%

Home Ownership		
Owned Dwellings:	11,805	80.0%
Rented Dwellings:	2,950	20.0%

Type of Housing		
Single Detached:	6,930	47.0%
Apartments 5+ Storeys:	2,115	14.3%
Other:	5,710	38.7%

Education		
Total population 15 years+	38,070	100.0%
No Certificate or Diploma	5,925	15.6%
High School Certificate	10,695	28.1%
Trades with Cert/Diploma	2,285	6.0%
Community College	6,985	18.3%
University:		
Without degree	2,290	6.0%
Bachelor degree or higher	9,880	26.0%

Employment (Population 15 years+)	
Participation Rate:	72.0% (27,430)
Unemployment Rate:	6.6% (1,815)

Income & Poverty in 2005	
Average Family Income**	$115,065
Median Family Income	$91,199
% in low income Families before tax:	13.4%
% in low income Families after tax:	9.7%

Neighbourhood Postal Code

L5L

* % of total L5L population

** Income includes employment income, government transfers (OAS, EI), pensions, etc.

Source: The Social Planning Council of Peel, September, 2008 (based on Statistics Canada, Census of Canada, 2006).
Note: Totals may not exactly equal the sum of their components due to rounding.

L5L (Erin Mills/Erindale, Mississauga)

Agency Description

Name	**African Community Services of Peel (Mississauga)**
Address	3476 Glen Erin Dr., Ste 13A, Mississauga, ON L5L 3R4
Telephone	905-828-8787
Fax	905-828-8781
E-Mail	info@africancommunityservices.com
Website	www.africancommunityservices.com
Executive Director	Wambui Karanja
Date of Establishment	1993
Date of Charitable Status	4/1/2000
Description	Non-Profitable organization that provides settlement, integration, education and social service to newcomers
Programs & Services	• Newcomer settlement program • Monthly citizenship preparation classes • Job search workshops • Youth development programs • Seniors' support services • Women's support services • Volunteer opportunities • Community events • Inter-agency networking
Funding	City / Town - Brampton & Area Community Foundation; Provincial - Ministry of Citizenship; Ontario Early Years; Federal – Citizenship & Immigration Canada; Foundations – United Way, Ontario Trillium Foundation, Maytree Foundation, Chum City Charitable Foundation
Map	View Google Map

L5L (Erin Mills/Erindale, Mississauga)

Name	**Brampton Multicultural Centre**
Address	3190 Ridgeway Dr., Unit 35, Mississauga, ON L5L 5S8
Telephone	(905) 828-1328
Fax	(905) 828-8439
E-Mail	services@bmccentre.org
Website	www.bmccentre.org
Executive Director	Ahmed Iqbal
Date of Establishment	4/1/1987
Date of Charitable Status	4/1/1993
Description	Offers immigrant settlement & adaptation program (ISAP) to new immigrants within their first year of arrival in Canada. Have a special focus on immigrants speaking African
Programs & Services	• Assist immigrants to settle effectively in Canada • Offer orientation and information sessions • Provide interpretation & translations • Offer employment related support • Conduct initial needs assessment • Offer referrals to appropriate services • Provide solution-focused counseling • Offer service bridging in both official languages
Funding	Regional / Municipal - Region of Peel; Provincial – Ontario; Ministry of Citizenship & Immigration; Federal - Citizenship and Immigration Canada; Fundraising; Donations; United Way

Name	**Canadian Hearing Society, Peel Regional Office**
Address	2227 South Millway, Ste 300, Mississauga, ON, L5L 3R6
Telephone	905-608-0271
Fax	905-608-8241
E-Mail	office@peel.chs.ca
Website	www.chs.ca
Other Contact	Victoria Baby, Regional Director
Date of Charitable Status	1/1/1967
Description	The Canadian Hearing Society provides services, products and information that remove barriers to communication
Programs & Services	• Advances hearing health • Promotes equity for people who are culturally deaf, orally deaf, deafened and hard of hearing • Addresses accessibility issues and services • Provides education (literacy and sign language classes) • Offer Information & referral • Counseling and support services • Hearing health care
Funding	Regional / Municipal - Grants; Provincial; Federal - Contracts; Grants; Fundraising; United Way; Fees – Service
Map	View Google Map

L5L (Erin Mills/Erindale, Mississauga)

Name	**Muslim Community Services**
Address	3075 Ridgeway Dr. Unit 5, Mississauga, ON L5L 5M6
Telephone	905-828-2001
Fax	905-828-4008
E-Mail	info@muslimcommunity.org
Website	www.muslimcommunity.org
Executive Director	Ahmed Iqbal
Date of Establishment	1987
Description	Muslim Community Services (MCS) is a not-for-profit multi-service agency, managed by a volunteer Board of Directors, focusing on the needs of immigrants, newcomers, refugees and other community members.
Programs & Services	Language Instruction to Newcomers to Canada (LINC)
Funding	Regional / Municipal; Provincial; Federal; Foundation - Ontario Trillium Foundation; New Horizon
Map	View Google Map

Name	**Muslim Community Services**
Address	3190 Ridgeway Dr. Unit 35, Mississauga, ON L5L 5S8
Telephone	905-828-2001
Fax	905-828-4008
E-Mail	info@muslimcommunity.org
Website	www.muslimcommunity.org
Executive Director	Ahmed Iqbal
Date of Establishment	1987
Description	Muslim Community Services (MCS) is a not-for-profit multi-service agency, managed by a volunteer Board of Directors, focusing on the needs of immigrants, newcomers, refugees and other community members.
Programs & Services	Settlement services
Funding	Regional / Municipal; Provincial; Federal; Foundation - Ontario Trillium Foundation; New Horizon
Map	View Google Map

L5M (Streetsville, Mississauga)

Variables	#	%
Total population	80,525	
Total immigrant population	43,685	54.6%*
Total recent immigrants (2001-2006)	8,855	20.3%**
Total agencies serving immigrants in Mississauga	72	
Agencies in L5M serving immigrants	2	2.8%

* % of Total Population by Immigration Status

** % of Immigrant Population

AGENCY	TELEPHONE
Peel Mentoring Partnership Program	905-896-4994
Westend Sports and Cultural Club	905-896-4994

L5M (Streetsville, Mississauga)

L5M 2006 (Overview)

Population		
Male:	39,430	49.0%
Female:	41,095	51.0%
Total Population:	80,525	
Population Growth 2001 to 2006:		44.8%

Age Groups		
0 - 4 years:	5,095	6.3%
5 - 9 years:	5,805	7.2%
10 - 14 years:	6,860	8.5%
15 - 24 years:	11,915	14.8%
25 - 44 years:	24,895	30.9%
45 - 64 years:	19,900	24.7%
65+ years:	6,060	7.5%

Immigrants		
Total Immigrant Population:	43,685	54.6%*
By Place of Birth (Top 3)		
1. Southern Asia	11,300	25.9%
2. Eastern Asia	6,795	15.6%
3. Southeast Asia	5,300	12.1%

Visible Minorities		
Total Visible Minorities	46,700	58.3%*
By Visible Minority Group (Top 3)		
1. South Asian	18,355	22.9%
2. Chinese	9,400	11.7%
3. Black	4,200	5.2%

Language (Mother Tongue)		
Total Population By Mother Tongue:	80,040	100.0%
Multiple Responses	*2,775*	*3.5%*
Single Responses:	*77,270*	*96.5%*
English:	36,440	45.5%
French:	865	1.1%
Non-Official Languages	**39,970**	**49.9%**
Chinese	7,325	9.2%
Urdu	4,990	6.2%
Arabic	3,305	4.1%
Tagalog	2,415	3.0%
Polish	2,210	2.8%
Other languages	19,725	24.6%

Marital Status		
Single:	18,495	29.5%
Married:	37,915	60.4%
Widowed:	2,500	4.0%
Divorced or Separated:	3,850	6.1%

Families		
Couple Families:	19,365	88.6%
Lone-Parent Families:	2,495	11.4%

Population Living Alone		
Individuals Living Alone:	2,680	3.3%
Seniors Living Alone:	735	13.0%

Home Ownership		
Owned Dwellings:	20,795	88.4%
Rented Dwellings:	2,730	11.6%

Type of Housing		
Single Detached:	13,150	55.9%
Apartments 5+ Storeys:	1,640	7.0%
Other:	8,740	37.1%

Education		
Total population 15 years+	62,275	100.0%
No Certificate or Diploma	9,690	15.6%
High School Certificate	14,155	22.7%
Trades with Cert/Diploma	3,250	5.2%
Community College	10,155	16.3%
University:		
Without degree	4,270	6.9%
Bachelor degree or higher	20,750	33.3%

Employment (Population 15 years+)		
Participation Rate:	72.9%	(45,390)
Unemployment Rate:	5.9%	(2,680)

Income & Poverty in 2005	
Average Family Income**	$109,084
Median Family Income	$94,383
% in low income Families before tax	11.8%
% in low income Families after tax	9.4%

Neighbourhood Postal Code

L5M

* % of total L5M population

** Income includes employment income, government transfers (OAS, EI), pensions, etc.

Source: The Social Planning Council of Peel, September, 2008 (based on Statistics Canada, Census of Canada, 2006).
Note: Totals may not exactly equal the sum of their components due to rounding.

L5M (Streetsville, Mississauga)

Agency Description

Name	**Peel Mentoring Partnership Program**
Address	165 Dundas Street West, Ste 911, Mississauga, ON L5M 2N6
Telephone	905-896-4994
E-Mail	triecinfo@triec.ca
Website	www.TheMentoringPartnership.com
Executive Director	Elizabeth Mclssac
Description	A collaboration between community organizations and corporate partners that bring together skilled immigrants (mentees) and established professionals (mentors) in occupation-specific mentoring relationships.
Programs & Services	Provides employers with tools and resources to accelerate the integration of skilled immigrants into the workplace
Funding	Regional/Municipal - Region of Peel, Corporate - Canadian HR Reporter, CBC Toronto, CGI, Deotte, Friends of Rotman CCC, Mike Lipkin, Mount Sinal Hospital, RBC, Staff of Emst& Young, State Farm Insurance, Toronto Star, Manulife Financial, TD Financial Group; Foundations – Maytree Foundation, Ontario Trillium Foundation, United Way of Peel
Map	View Google Map

Name	**Westend Sports and Cultural Club**
Address	C/o Louisa Benn 4680 Kimbermount Ave, Unit 110, Mississauga, ON, L5M 5W8
Telephone	905-828-6403
Other Contact	Louisa Benn, Secretary
Description	A cultural club that promotes and combines Caribbean culture with the Canadian mosaic
Programs & Services	Activities include: • Role models for youth • Nurtures good relations among Caribbean and other ethnic communities • Works with marginalized families, youth and cultural and sports organizations • Offers scholarship

L5N (Meadowvale, Mississauga)

Variables	#	%
Total population	84,180	
Total immigrant population	34,355	40.8%
Total recent immigrants (2001-2006)	6,985	20.3%**
Total agencies serving immigrants in Mississauga	72	
Agencies in L5N serving immigrants	3	4.2%

* % of Total Population by Immigration Status

** % of Immigrant Population

AGENCY	TELEPHONE
COSTI Employment Services for Internationally Trained Professionals & Tradespeople	905-567-0482
Logos Baptist Church (Mississauga)	905-542-1522
Peel Multicultural Council	905-819-1144

L5N (Meadowvale, Mississauga)

L5N 2006 (Overview)

Population		
Male:	41,430	49.2%
Female:	42,750	50.8%
Total Population:	84,180	
Population Growth 2001 to 2006:		7.3%

Age Groups		
0 - 4 years:	5,665	6.7%
5 - 9 years:	6,495	7.7%
10 - 14 years:	7,295	8.7%
15 - 24 years:	12,060	14.3%
25 - 44 years:	27,020	32.1%
45 - 64 years:	20,870	24.8%
65+ years:	4,785	5.7%

Immigrants		
Total Immigrant Population:	34,355	40.8%*
By Place of Birth (Top 3)		
1. Southern Asia	8,055	23.4%
2. Caribbean and Bermuda	3,480	10.1%
3. Eastern Europe	3,445	10.0%

Visible Minorities		
Total Visible Minorities:	33,730	40.1%*
By Visible Minority Group (Top 3)		
1. South Asian	13,715	16.3%
2. Black	5,640	6.7%
3. Chinese	3,785	4.5%

Language (Mother Tongue)		
Total Population By Mother Tongue:	84,140	100.0%
Multiple Responses:	*1,755*	*2.1%*
Single Responses:	*82,385*	*97.9%*
English:	52,550	62.5%
French:	1,320	1.6%
Non-Official Languages	**28,520**	**33.9%**
Urdu	3,940	4.7%
Polish	2,875	3.4%
Chinese	2,510	3.0%
Spanish	2,390	2.8%
Arabic	1,715	2.0%
Other languages	15,090	17.9%

Marital Status		
Single:	19,370	29.9%
Married:	37,785	58.4%
Widowed:	2,185	3.4%
Divorced or Separated:	5,395	8.3%

Families		
Couple Families:	20,190	86.0%
Lone-Parent Families:	3,275	14.0%

Population Living Alone		
Individuals Living Alone:	3,245	3.9%
Seniors Living Alone:	795	16.8%

Home Ownership		
Owned Dwellings:	21,910	84.1%
Rented Dwellings:	4,150	15.9%

Type of Housing		
Single Detached:	12,510	48.0%
Apartments 5+ Storeys:	2,275	8.7%
Other:	11,280	43.3%

Education		
Total population 15 years+	64,675	100.0%
No Certificate or Diploma	9,930	15.4%
High School Certificate	17,250	26.7%
Trades with Cert/Diploma	4,090	6.3%
Community College	12,740	19.7%
University:		
Without degree	3,885	6.0%
Bachelor degree or higher	16,770	25.9%

Employment (Population 15 years+)	
Participation Rate:	77.1% (49,865)
Unemployment Rate:	5.5% (2,760)

Income & Poverty in 2005	
Average Family Income**	$98,850
Median Family Income	$87,481
% in low income Families before tax	9.6%
% in low income Families after tax	7.3%

Neighbourhood Postal Code

L5N

* % of total L5N population

** Income includes employment income, government transfers (OAS, EI), pensions, etc.

Source: The Social Planning Council of Peel, September, 2008 (based on Statistics Canada, Census of Canada, 2006).
Note: Totals may not exactly equal the sum of their components due to rounding.

L5N (Meadowvale, Mississauga)

Agency Description

Name	**COSTI Employment Services for Internationally Trained Professionals & Tradespeople (Second Career)**
Address	2150 Meadowvale Blvd, Unit 2, Mississauga, ON L5N 5S3
Telephone	905-567-0482
Fax	905-567-0144
E-Mail	internationallytrained@costi.org
Website	www.costi.org
Executive Director	Mario Calla
Other Contact	Dorothy Solate, General Manager
Date of Establishment	Dec-05
Description	Provides employment services for internationally trained and trades-people newcomers
Programs & Services	• Assists internationally trained professionals & trades people to find work related to their skills and professional background • Evaluate foreign credentials • Provides job search information • Mentoring opportunities
Funding	Provincial - Employment Ontario; Federal - Government of Canada
Map	View Google Map

Name	**Logos Baptist Church (Mississauga) English as a Second Language (ESL)**
Address	6955 Millcreek Dr, Mississauga, ON, L5N 5Z6
Telephone	Church 905-542-1522; Classes 905-542-1522
Fax	905-542-1857
E-Mail	info@lbcm.ca
Other Contact	Rebecca Leung, Coordinator
Date of Incorporation	1/1/1994
Description	Provides language training to newcomers/immigrants
Programs & Services	Offers English As A Second Language (ESL) for New immigrants, refugees & Canadians.
Map	View Google Map

L5N (Meadowvale, Mississauga)

Name	**Peel Multicultural Council**
Address	6630 Turner Valley Rd., Mississauga ON L5N 2P1
Telephone	905-819-1144
Fax	905-542-3950
E-Mail	pmcgeneral@peelmc.com
Website	www.peelmc.com
Executive Director	Naveed Chaudhry
Date of Establishment	1977
Date of Charitable Status	6/5/1986
Description	Peel Multicultural Council is an umbrella organization that promotes a harmonious multicultural society in Peel
Programs & Services	Promote increased communication and building bridges of understanding between ethno-cultural groups and the community

L5R (Hurontario, Mississauga)

Variables	#	%
Total population	33,770	
Total immigrant population	20,490	60.7%
Total recent immigrants (2001-2006)	3,940	19.2%**
Total agencies serving immigrants in Mississauga	72	
Agencies in L5R serving immigrants	8	11.1%

* % of Total Population by Immigration Status

** % of Immigrant Population

AGENCY	TELEPHONE
AUDMAX Inc.	905-615-1188
Can-In Multicultural Association/CIMA	905-890-5747
Chinese Golden Age Club of Mississauga	905-507-2280
Dufferin Peel Catholic District School Board	905-890-1221
Mississauga Italian Canadian Seniors	905-890-3648
Multicultural Asian Seniors of Mississauga	905-615-3207
Peel District School Board	905-890-1099
Sood Sabha of North America/SONA	647-893-7800

L5R (Hurontario, Mississauga)

L5R 2006 (Overview)

Population		
Male:	16,450	48.7%
Female:	17,320	51.3%
Total Population:	33,770	
Population Growth 2001 to 2006:		7.6%

Age Groups		
0 - 4 years:	1,735	5.1%
5 - 9 years:	1,910	5.7%
10 - 14 years:	2,380	7.0%
15 - 24 years:	5,245	15.5%
25 - 44 years:	10,510	31.1%
45 - 64 years:	9,030	26.7%
65+ years:	2,955	8.8%

Immigrants		
Total Immigrant Population:	20,490	60.7%*
By Place of Birth (Top 3)		
1. Southern Asia	6,155	30.0%
2. Eastern Asia	2,955	14.4%
3. Southeast Asia	2,230	10.9%

Visible Minorities		
Total Visible Minorities	22,785	67.5%*
By Visible Minority Group (Top 3)		
1. South Asian	10,245	30.3%
2. Chinese	4,145	12.3%
3. Black	2,150	6.4%

Language (Mother Tongue)		
Total Population By Mother Tongue:	33,775	100.0%
Multiple Responses	*1,095*	*3.2%*
Single Responses:	*32,680*	*96.8%*
English:	12,635	37.4%
French:	170	0.5%
Non-Official Languages	**19,875**	**58.8%**
Chinese	3,470	10.3 %
Punjabi	2,180	6.5%
Urdu	1,865	5.5%
Portuguese	1,120	3.3%
Polish	1,065	3.2%
Other languages	10,175	30.1%

Marital Status		
Single:	9,215	33.2%
Married:	15,390	55.5%
Widowed:	1,065	3.8%
Divorced or Separated:	2,070	7.5%

Families		
Couple Families:	7,910	84.1%
Lone-Parent Families:	1,500	15.9%

Population Living Alone		
Individuals Living Alone:	1,635	4.8%
Seniors Living Alone	295	10.0%

Home Ownership		
Owned Dwellings:	8,285	79.3%
Rented Dwellings:	2,160	20.7%

Type of Housing		
Single Detached:	3,730	35.7%
Apartments 5+ Storeys:	3,320	31.8%
Other:	3,395	32.5%

Education		
Total population 15 years+	27,765	100.0%
No Certificate or Diploma	5,090	18.3%
High School Certificate	6,595	23.8%
Trades with Cert/Diploma	1,650	5.8%
Community College	4,540	16.4%
University:		
Without degree	2,195	7.9%
Bachelor degree or higher	7,735	27.9%

Employment (Population 15 years+)		
Participation Rate:	69.0%	(19,145)
Unemployment Rate:	7.0%	(1,340)

Income & Poverty in 2005	
Average Family Income**	$89,237
Median Family Income	$76,931
% in low income Families before tax	16.1%
% in low income Families after tax	11.5%

Neighbourhood Postal Code

L5R

* % of total L5R population

** Income includes employment income, government transfers (OAS, EI), pensions, etc.

Source: The Social Planning Council of Peel, September, 2008 (based on Statistics Canada, Census of Canada, 2006).
Note: Totals may not exactly equal the sum of their components due to rounding.

L5R (Hurontario, Mississauga)

Agency Description

Name	**AUDMAX Inc.**
Address	10 Kingsbridge Garden Circle, Unit 501, Mississauga, ON L5R 3K6
Telephone	905-615-1188
Fax	905-615-9510
E-Mail	lynda@audmaxinc.com
Website	www.audmaxinc.com
Other Contact	Lynda Maret, Coordinator PEAI
Description	Target solutions for immigrant women
Programs & Services	Services include: • Settlement services in French and English • 3-day job search workshop
Funding	Federal

Name	**Can-In Multicultural Association/CIMA**
Address	5223 Astwell Ave N, Mississauga, ON L5R 3H8
Telephone	905-890-5747
E-Mail	doctorsood@hotmail.com
Other Contact	Dr Bhushan Sood, President
Description	Multicultural association
Programs & Services	• Provides help to new immigrants with learning a new language • Promotes art and culture • Counsels and guides students and parents on their education needs

Name	**Chinese Golden Age Club of Mississauga**
Address	C/o Leon Eng, 4460 Tucana Crt, Apt 1006, Mississauga, ON L5R 3K9
Telephone	905-507-2280
Other Contact	Leon Eng, President
Description	Social club for Chinese seniors
Programs & Services	Offers: • Chinese traditional music • Tai Chi • Line dancing • Brush painting • Chinese opera • Ping pong

L5R (Hurontario, Mississauga)

Name	**Dufferin Peel Catholic District School Board**
Address	40 Matheson Blvd W., Mississauga, ON, L5R 1C5
Telephone	905-890-1221
Fax	905-890-7610
E-Mail	nancy.marshall@dpcdsb.org
Website	www.dpcdsb.org
Other Contact	John B. Kostoff, Director Of Education
Date of Charitable Status	1/1/1990
Description	Provide Language instruction and citizenship instruction to newcomers
Programs & Services	• Offers citizenship courses in international languages • Provides English as a Second Language (ESL) and Language Instruction

Name	**Mississauga Italian Canadian Seniors**
Address	C/o Joseph Sciortino, 4565 Bismarck Cres Mississauga, ON L5R 1K1
Telephone	905-890-3648
Other Contact	Joseph Sciortino
Description	An Italian social club for able-bodied and disabled persons
Programs & Services	Offers: • Recreational activities • Card games • Bocce • Bingo

Name	**Multicultural Asian Seniors of Mississauga**
Address	C/o Gurmel Singh Gill, 5619 Shillington Dr., Mississauga, ON L5R 3N4
Telephone	905-615-3207 (Square One Older Adult Centre)
Fax	905-615-3455 (Square One Older Adult Centre)
Other Contact	Gurmel Singh Gill, President, Phone: 905-507-4839
Description	Seniors club for East Indian men

L5R (Hurontario, Mississauga)

Name	**Peel District School Board**
Address	HJA Brown Education Centre, 5650 Hurontario St. Mississauga, ON, L5R 1C6
Telephone	905-890-1099
Fax	905-890-1112
E-Mail	communication@peelsb.com
Website	www.peelschools.org
Other Contact	Jim Grieve, Director Of Education
Date of Charitable Status	January 1, 1977
Description	Provide Language instruction and citizenship instruction to newcomers
Programs & Services	• Offers citizenship courses in international languages • Provides English as a Second Language (ESL) and Language Instruction

Name	**Sood Sabha of North America/SONA**
	5223 Astwell Ave N, Mississauga, ON, L5R 3H8
Telephone	647-893-7800
E-Mail	doctorsood@hotmail.com
Executive Director	Dr Bhushan Sood
Date of Establishment	2003
Description	A not-for-profit organization whose mission is to bring families together and construct a community home (Bhawan) for organizing family ceremonies and get-togethers
Programs & Services	• Provides boarding and lodging to new immigrants to stay free of charge for two weeks • Organize family ceremonies and get-togethers
Funding	Donations - charitable donations
Map	View Google Map

L5T (Malton, Mississauga)

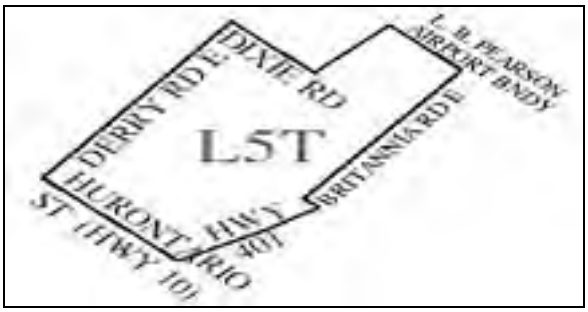

Variables	#	%
Total population	NA	
Total immigrant population	NA	
Total recent immigrants (2001-2006)	NA	
Total agencies serving immigrants in Mississauga	72	
Agencies in L5T serving immigrants	1	1.4%

* % of Total Population by Immigration Status

** % of Immigrant Population

Note: No population data available (Airport Area)

AGENCY	TELEPHONE
Peel Career Assessment Services Inc.	905-670-1967

L5T (Malton, Mississauga)

Agency Description

Name	**Peel Career Assessment Services Inc.**
Address	975 Meyerside Dr, Mississauga, ON L5T 1P9
Telephone	905-670-1967
Fax	905-670-3399
E-Mail	services@peelcareer.com
Website	www.peelcareer.com
Executive Director	Karen Meechan
Date of Charitable Status	5/16/1977
Description	Non-profitable organization that provides settlement programs for immigrants
Programs & Services	• Offers settlement Program for Newcomers • Helps immigrants and refugees identify and resolve barriers to employment • Helps with career decision-making
Funding	Federal- Citizenship and Immigration Canada

L5V (Creditview, Mississauga)

Variables	#	%
Total population	47,855	
Total immigrant population	29,630	62.3%*
Total recent immigrants (2001-2006)	5,805	19.6%**
Total agencies serving immigrants in Mississauga	72	
Agencies in L5V serving immigrants	2	2.8%

* % of Total Population by Immigration Status

** % of Immigrant Population

AGENCY	TELEPHONE
Congress of Black Women of Canada-Mississauga	905-819-8361
Yee Hong Centre	905-568-0333

L5V (Creditview, Mississauga)

L5V 2006 (Overview)

Population		
Male:	23,525	49.2%
Female:	24,330	50.8%
Total Population:	47,855	
Population Growth 2001 to 2006:		28.9%

Age Groups		
0 - 4 years:	3,095	6.5%
5 - 9 years:	3,885	8.1%
10 - 14 years:	4,435	9.3%
15 - 24 years:	7,385	15.4%
25 - 44 years:	14,930	31.2%
45 - 64 years:	11,045	23.1%
65+ years:	3,070	6.4%

Immigrants		
Total Immigrant Population:	29,630	62.3%*
By Place of Birth (Top 3)		
1. Southern Asia	8,675	29.3%
2. Southeast Asia	5,060	17.1%
3. Eastern Asia	3,925	13.2%

Visible Minorities		
Total Visible Minorities	34,055	71.6%*
By Visible Minority Group (Top 3)		
1. South Asian	13,955	29.3%
2. Chinese	6,250	13.1%
3. Filipino	3,485	7.3%

Language (Mother Tongue)		
Total Population By Mother Tongue:	47,595	100.0%
Multiple Responses	*1,550*	*3.3%*
Single Responses:	*46,045*	*96.7%*
English:	16,815	35.3%
French:	405	0.9%
Non-Official Languages	**28,825**	**60.6%**
Chinese	4,980	10.5 %
Urdu	3,810	8.0%
Punjabi	2,240	4.7%
Tagalog	2,080	4.4%
Arabic	1,785	3.8%
Other languages	13,930	29.3%

Marital Status		
Single:	11,160	30.6%
Married:	21,985	60.3%
Widowed:	1,335	3.7%
Divorced or Separated:	1,955	5.4%

Families		
Couple Families:	11,225	86.8%
Lone-Parent Families:	1,710	13.2%

Population Living Alone		
Individuals Living Alone:	795	1.7%
Seniors Living Alone:	105	3.6%

Home Ownership		
Owned Dwellings:	10,960	87.7%
Rented Dwellings:	1,530	12.2%

Type of Housing		
Single Detached:	6,755	54.0%
Apartments 5+ Storeys:	605	4.8%
Other:	5,140	41.1%

Education		
Total population 15 years+	36,170	100.0%
No Certificate or Diploma	6,930	19.2%
High School Certificate	9,015	24.9%
Trades with Cert/Diploma	1,915	5.3%
Community College	5,215	14.4%
University:		
Without degree	2,590	7.2%
Bachelor degree or higher	10,510	29.1%

Employment (Population 15 years+)		
Participation Rate:	72.1%	(26,080)
Unemployment Rate:	7.0%	(1,820)

Income & Poverty in 2005	
Average Family Income**	$91,721
Median Family Income	$83,177
% in low income Families before tax	13.5%
% in low income Families after tax	10.6%

Neighbourhood Postal Code

L5V

* % of total L5V population

** Income includes employment income, government transfers (OAS, EI), pensions, etc.

Source: The Social Planning Council of Peel, September, 2008 (based on Statistics Canada, Census of Canada, 2006).
Note: Totals may not exactly equal the sum of their components due to rounding.

L5V (Creditview, Mississauga)

Agency Description

Name	**Congress of Black Women of Canada-Mississauga**
Address	4983 Rathkeale Rd, 1st Floor, Mississauga, ON, L5V 2B3
Telephone	905-819-8361
Fax	905-819-0189
E-Mail	cbwcmississauga@rogers.com
Website	www.cbwc-ontario.org/mississauga.htm
Other Contact	Loris Thomas, President
Description	A volunteer women's group
Programs & Services	• Addressing social issues affecting Black women and their families • Offering post secondary scholarships • Black history month celebrations • Parenting sessions • Ongoing support and sisterhood • Housing project (Camille's Place) • EQAO training • Youth group for teens

Name	**Yee Hong Centre**
Address	5510 Mavis Rd, Mississauga, ON, L5V 2X5
Telephone	905-568-0333
Fax	905-568-0026
E-Mail	mississauga@yeehong.com
Website	www.yeehong.com
Executive Director	Maureen Lynn
Description	Long-term care facility, predominantly for Chinese Canadians
Programs & Services	• Residential • Medical/rehabilitative services • Recreational activities (e.g., Line dancing, Tai Chi, Chinese Knotting, Table Tennis, Chinese Calligraphy, Photography)
Map	View Google Map

L5W (Meadowvale, Mississauga)

Variables	#	%
Total population	19,245	
Total immigrant population	10,420	54.7%
Total recent immigrants (2001-2006)	1,920	18.4%**
Total agencies serving immigrants in Mississauga	72	
Agencies in L5W serving immigrants	0	0

* % of Total Population by Immigration Status

** % of Immigrant Population

L5W (Meadowvale, Mississauga)

L5W 2006 (Overview)

Population		
Male:	9,505	49.4%
Female:	9,740	50.6%
Total Population:	19,245	
Population Growth 2001 to 2006:		234.3%

Age Groups		
0 - 4 years:	1,825	9.5%
5 - 9 years:	1,690	8.8%
10 - 14 years:	1,575	8.2%
15 - 24 years:	2,255	11.7%
25 - 44 years:	7,195	37.4%
45 - 64 years:	3,680	19.1%
65+ years:	1,015	5.3%

Immigrants		
Total Immigrant Population:	10,420	54.7%*
By Place of Birth (Top 3)		
1. Southern Asia	3,965	38.1%
2. Southeast Asia	1,940	18.6%
3. Eastern Asia	790	7.6%

Visible Minorities		
Total Visible Minorities	13,040	68.5%*
By Visible Minority Group (Top 3)		
1. South Asian	6,370	33.4%
2. Filipino	1,535	8.1%
3. Chinese	1,315	6.9%

Language (Mother Tongue)		
Total Population By Mother Tongue:	19,050	100.0%
Multiple Responses	*705*	*3.7%*
Single Responses:	*18,340*	*96.3%*
English:	7,900	41.5%
French:	180	0.9%
Non-Official Languages	**10,260**	**53.9%**
Punjabi	1,825	9.6 %
Chinese	1,040	5.5%
Urdu	980	5.1%
Vietnamese	860	4.5%
Tagalog	850	4.5%
Other languages	4,705	24.7%

Marital Status		
Single:	3,595	25.4%
Married:	9,260	65.4%
Widowed:	525	3.7%
Divorced or Separated:	785	5.5%

Families		
Couple Families:	4,740	89.6%
Lone-Parent Families:	545	10.3%

Population Living Alone		
Individuals Living Alone:	330	1.7%
Seniors Living Alone:	45	5.0%

Home Ownership		
Owned Dwellings:	4,810	93.3%
Rented Dwellings:	335	6.5%

Type of Housing		
Single Detached:	2,505	48.6%
Apartments 5+ Storeys:	-	0.0%
Other:	2,650	51.4%

Education		
Total population 15 years+	13,975	100.0%
No Certificate or Diploma	2,395	17.1%
High School Certificate	3,100	22.2%
Trades with Cert/Diploma	745	5.3%
Community College	2,380	17.0%
University:		
Without degree	815	5.8%
Bachelor degree or higher	4,550	32.6%

Employment (Population 15 years+)		
Participation Rate:	77.0%	(10,765)
Unemployment Rate:	5.2%	(555)

Income & Poverty in 2005	
Average Family Income**	$104,591
Median Family Income	$94,124
% in low income Families before tax	8.6%
% in low income Families after tax	7.3%

Neighbourhood Postal Code

L5W

* % of total L5W population

** Income includes employment income, government transfers (OAS, EI), pensions, etc

Source: The Social Planning Council of Peel, September, 2008 (based on Statistics Canada, Census of Canada, 2006).
Note: Totals may not exactly equal the sum of their components due to rounding.

Agencies Serving Newcomers in the City of Brampton Neighbourhoods

Number of Postal Codes: 10

Number of Service Locations: 48

L6P (Gore, Brampton)

Variables	#	%
Total population	33,665	
Total immigrant population	18,725	56.4%*
Total recent immigrants (2001-2006)	2,675	14.2%**
Total agencies serving immigrants in Brampton	48	
Agencies in L6P serving immigrants	0	0

* % of Total Population by Immigration Status

** % of Immigrant Population

L6P (Gore, Brampton)

L6P 2006 (Overview)

Population		
Male:	16,910	50.2%
Female:	16,755	49.8%
Total Population:	33,665	
Population Growth 2001 to 2006:		1,398.22%

Age Groups		
0 - 4 years:	2,770	8.2%
5 - 9 years:	2,935	8.7%
10 - 14 years:	2,755	8.2%
15 - 24 years:	4,590	13.6%
25 - 44 years:	11,310	33.6%
45 - 64 years:	6,995	20.8%
65+ years:	2,305	6.8%

Immigrants		
Total Immigrant Population:	18,725	56.4%*
By Place of Birth (Top 3)		
1. Southern Asia	9,650	51.5%
2. Caribbean and Bermuda	1,695	9.1%
3. Southern Europe	1,490	8.0%

Visible Minorities		
Total Visible Minorities:	25,475	76.7%*
By Visible Minority Group (Top 3)		
1. South Asian	16,990	51.1%
2. Black	3,805	11.5%
3. West Asian	755	2.3%

Language (Mother Tongue)		
Total Population		
By Mother Tongue:	33,225	100.0%
Multiple Responses	*945*	*2.8%*
Single Responses:	*32,280*	*97.2%*
English:	12,485	37.6%
French:	115	0.3%
Non-Official Languages	**19,680**	**59.2%**
Punjabi	9,750	29.3 %
Italian	1,890	5.7%
Urdu	825	2.5%
Tamil	820	2.5%
Gujarati	775	2.3%
Other languages	5,620	19.9%

Marital Status		
Single:	6,625	26.3%
Married:	16,285	64.6%
Widowed:	995	3.9%
Divorced or Separated:	1,300	5.2%

Families		
Couple Families:	8,160	89.9%
Lone-Parent Families:	920	10.1%

Population Living Alone		
Individuals Living Alone:	445	1.3%
Seniors Living Alone:	130	6.0%

Home Ownership		
Owned Dwellings:	7,535	94.4%
Rented Dwellings:	395	4.9%

Type of Housing		
Single Detached:	6,290	78.8%
Apartments 5+ Storeys:	175	2.2%
Other:	1,520	19.0%

Education		
Total population 15 years+	24,865	100.0%
No Certificate or Diploma	5,990	24.1%
High School Certificate	7,005	28.2%
Trades with Cert/Diploma	1,680	6.8%
Community College	3,830	15.4%
University:		
Without degree	1,525	6.1%
Bachelor degree or higher	4,845	19.5%

Employment (Population 15 years+)		
Participation Rate:	72.5%	(18,030)
Unemployment Rate:	6.5%	(1,180)

Income & Poverty in 2005	
Average Family income**	$101,087
Median Family income	$87,009
% in low income Families before tax	11.2%
% in low income Families after tax	8.8%

Neighbourhood Postal Code

L6P

* % of total L6P population

** Income includes employment income, government transfers (OAS, EI), pensions, etc.

Source: The Social Planning Council of Peel, September, 2008 (based on Statistics Canada, Census of Canada, 2006)
Note: Totals may not exactly equal the sum of their components due to rounding.

L6R (Bramalea, Brampton)

Variables	#	%
Total population	56,600	
Total immigrant population	32,310	57.6%*
Total recent immigrants (2001-2006)	6,715	20.7%**
Total agencies serving immigrants in Brampton	48	
Agencies in L6R serving immigrants	4	8.3%

* % of Total Population by Immigration Status

** % of Immigrant Population

AGENCY	TELEPHONE
Brampton Library	905-793-4636
Brampton Neighbourhood Resource Centre/BNRC	(905) 453-4622
Ontario Early Years Centre	905-790-5692
Punjabi Community Health Services	905-790-0808

L6R (Bramalea, Brampton)

L6R 2006 (Overview)

Population		
Male:	27,985	49.4%
Female:	28,615	50.6%
Total Population:	56,600	
Population Growth 2001 to 2006:		57.13%

Age Groups		
0 - 4 years:	4,765	8.4%
5 - 9 years:	5,250	9.3%
10 - 14 years:	5,065	8.9%
15 - 24 years:	7,675	13.6%
25 - 44 years:	19,105	33.8%
45 - 64 years:	11,110	19.6%
65+ years:	3,630	6.4%

Immigrants		
Total Immigrant Population:	32,310	57.6%*
By Place of Birth (Top 3)		
1. Southern Asia	18,045	55.8%
2. Caribbean and Bermuda	3,960	12.3%
3. South American	2,425	7.5%

Visible Minorities		
Total Visible Minorities	44,455	79.2%*
By Visible Minority Group (Top 3)		
1. South Asian	29,750	53.0%
2. Black	7,030	12.5%
3. Filipino	1,385	2.5%

Language (Mother Tongue)		
Total Population		
By Mother Tongue:	56,140	100.0%
Multiple Responses	*1,415*	*2.5%*
Single Responses:	*54,730*	*97.5%*
English:	23,165	41.3%
French:	180	0.3%
Non-Official Languages	**31,375**	**55.9%**
Punjabi	18,105	32.2 %
Gujarati	1,700	3.0%
Hindi	1,270	2.3%
Urdu	1,265	2.3%
Italian	1,085	1.9%
Other languages	7,950	14.2%

Marital Status		
Single:	10,745	25.9%
Married:	26,600	64.1%
Widowed:	1,710	4.1%
Divorced or Separated:	2,465	5.9%

Families		
Couple Families:	13,480	87.3%
Lone-Parent Families:	1,950	12.6%

Population Living Alone		
Individuals Living Alone:	670	1.2%
Seniors Living Alone:	110	3.4%

Home Ownership		
Owned Dwellings:	12,730	94.9%
Rented Dwellings:	695	5.2%

Type of Housing		
Single Detached:	7,925	59.1%
Apartments 5+ Storeys:	10	0.1%
Other:	5,485	40.9%

Education		
Total population 15 years+	41,080	100.0%
No Certificate or Diploma	9,700	23.6%
High School Certificate	12,435	30.3%
Trades with Cert/Diploma	2,680	6.5%
Community College	6,185	15.1%
University:		
Without degree	2,455	6.0%
Bachelor degree or higher	7,620	18.5%

Employment (Population 15 years+)		
Participation Rate:	72.7%	(29,865)
Unemployment Rate:	6.9%	(2,050)

Income & Poverty in 2005	
Average Family income**	$87,331
Median Family income	$78,873
% in low income Families before tax:	12.9%
% in low income Families after tax:	8.7%

Neighbourhood Postal Code

L6R

* % of total L6R population

** Income includes employment income, government transfers (OAS, EI), pensions, etc.

Source: The Social Planning Council of Peel, September, 2008 (based on Statistics Canada, Census of Canada, 2006)
Note: Totals may not exactly equal the sum of their components due to rounding.

L6R (Bramalea, Brampton)

Agency Description

Name	**Brampton Library**
Address	Northeast Interim Site, 55 Mountainash Rd, Unit 24, Brampton, ON, L6R 1W4
Telephone	905-793-4636
Fax	905-793-0506
E-Mail	info@bramlib.on.ca
Website	www.bramptonlibrary.ca
Executive Director	Adele Kostiak, CEO
Date of Charitable Status	1/1/1976
Description	Brampton Library has 6 locations: four are permanent branches and 2 are interim sites. The Library offers a wide variety of programs and services
Programs & Services	• Adults • Seniors • Multicultural and business communities • Teens and children
Funding	Local Government
Map	View Google Map

Name	**Brampton Neighbourhood Resource Centre/BNRC**
Address	2260 Bovaird Dr. E, Unit 101 Brampton, ON, L6R 3J5
Telephone	(905) 792-1641
Fax	905-792-7941
E-Mail	info@bnrc.org
Website	www.bnrc.org
Executive Director	Anthony Hutchinson
Date of Establishment	1986
Date of Charitable Status	4/1/1989
Description	Offers several programs and services for newcomers in Peel
Programs & Services	Programs include: • Language Instruction for Newcomers to Canada (LINC) Program • Seniors' Programs - Peel Manor Inter-Generational Drop-In (brings together parents/caregivers, children and seniors)-
Funding	Regional / Municipal - Peel Region; Provincial - Ontario. Ministry of Community & Social Services; Ministry of Children & Youth Services, Federal: Citizenship & Immigration Canada; Foundations: United Way, Ontario Trillium Foundation
Map	View Google Map

L6R (Bramalea, Brampton)

Name	**Ontario Early Years Centre**
Address	Springdale (Satellite Office), 1090 Peter Robertson Blvd., Unit 208, Brampton, ON, L6R 1Z7
Telephone	905-790-5692
Fax	905-791-5318
E-Mail	oyecmns@mnsinfo.org
Website	www.ontarioearlyyears.ca
Description	Offers a range of free educational and parenting services for all parents/caregivers with children, newborn to 6 years old
Programs & Services	Programs such as: • Infant Mother Goose (Newborn – 18 months) • Babies in Playland (Newborn – 18 months) • Toddler Mother Goose (18 months – 3 years) • Shake Rattle & Roll (18 months – 3 years) • Tot Stop (18 months – 3 years) • Learning Lab (4 – 6 years) • School Here I Come (4 – 6 years) • Lets Create (All ages)
Funding	Provincial
Map	View Google Map

Name	**Punjabi Community Health Services**
Address	11730 Airport Rd, Brampton, ON L6R 0C7
Telephone	905-790-0808
Fax	905-790-0802
E-Mail	info@punjabiservices.com
Website	www.punjabiservices.com
Executive Director	Baldev Mutta
Date of Establishment	1990
Date of Incorporation	1995
Description	Community health service group that provides a variety of services to the South Asian community.
Programs & Services	• Healthy Living Peel – Delivery of culturally appropriate programs to enhance the physical activity, healthy eating and smoke-free living among Punjabi speaking families offered in partnership with Healthy Living Peel. Programs include Peel Children in Action • Heart Health and Multicultural Youth • Peel Women in Action
Funding	Regional / Municipal - Healthy Living Peel; Federal - Health Canada; HRSD; Donations; Private - COSTI; CAMH
Map	View Google Map

L6S (Bramalea, Brampton)

Variables	#	%
Total population	52,695	
Total immigrant population	22,325	42.1%
Total recent immigrants (2001-2006)	3,770	16.8%**
Total agencies serving immigrants in Brampton	48	
Agencies in L6S serving immigrants	3	6.3%

* % of Total Population by Immigration Status

** % of Immigrant Population

AGENCY	TELEPHONE
Integration Centre for All Newcomers/ICAN	905-451-7768
Italian Cultural Centre of Brampton	905-790-8886
Polish Association in Brampton	905-458-8185

L6S (Bramalea, Brampton)

L6S 2006 (Overview)

Population		
Male:	26,280	49.9%
Female:	26,415	50.1%
Total Population:	52,695	
Population Growth 2001 to 2006:		1.0%

Age Groups		
0 - 4 years:	2,915	5.5%
5 - 9 years:	3,365	6.4%
10 - 14 years:	3,915	7.4%
15 - 24 years:	7,995	15.2%
25 - 44 years:	15,405	29.2%
45 - 64 years:	14,835	28.2%
65+ years:	4,265	8.1%

Immigrants		
Total Immigrant Population:	22,325	42.1%*
By Place of Birth (Top 3)		
1. Southern Asia	7,625	34.2%
2. Caribbean and Bermuda	2,865	12.8%
3. Northern Europe	2,400	10.8%

Visible Minorities		
Total Visible Minorities	23,795	44.9%*
By Visible Minority Group (Top 3)		
1. South Asian	12,040	22.7%
2. Black	4,420	8.3%
3. Filipino	1,395	2.6%

Language (Mother Tongue)		
Total Population		
By Mother Tongue:	53,050	100.0%
Multiple Responses	*1,120*	*2.1%*
Single Responses:	*51,925*	*97.9%*
English:	33,130	62.8%
French:	535	1.0%
Non-Official Languages	**18,075**	**34.1%**
Punjabi	5,520	10.4 %
Italian	1,390	2.6%
Spanish	1,385	2.6%
Urdu	1,160	2.2%
Gujarati	950	1.8%
Other languages	7,670	14.5%

Marital Status		
Single:	13,550	31.9%
Married:	23,490	55.3%
Widowed:	1,610	3.8%
Divorced or Separated:	3,830	9.0%

Families		
Couple Families:	12,660	83.1%
Lone-Parent Families:	2,570	16.9%

Population Living Alone		
Individuals Living Alone:	1,885	3.6%
Seniors Living Alone:	480	11.3%

Home Ownership		
Owned Dwellings:	13,890	86.1%
Rented Dwellings:	2,310	14.3%

Type of Housing		
Single Detached:	8,765	54.4%
Apartments 5+ Storeys:	1,495	9.3%
Other:	5,865	36.4%

Education		
Total population 15 years+	42,750	100.0%
No Certificate or Diploma	9,045	21.2%
High School Certificate	12,695	29.7%
Trades with Cert/Diploma	3,385	7.9%
Community College	7,770	18.2%
University:		
Without degree	2,465	5.8%
Bachelor degree or higher	7,390	17.3%

Employment (Population 15 years+)		
Participation Rate:	72.5%	(31,010)
Unemployment Rate:	6.7%	(2,065)

Income & Poverty in 2005	
Average Family income**	$102,022
Median Family income	$78,760
% in low income Families before tax	11.0%
% in low income Families after tax	8.0%

Neighbourhood Postal Code
L6S

* % of total L6S population

** Income includes employment income, government transfers (OAS, EI), pensions, etc.

Source: The Social Planning Council of Peel, September, 2008 (based on Statistics Canada, Census of Canada, 2006)

Note: Totals may not exactly equal the sum of their components due to rounding.

L6S (Bramalea, Brampton)

Agency Description

Name	**Integration Centre for All Newcomers/ICAN**
Address	Bramalea Baptist Church, 9050 Dixie Rd, Brampton, ON L6S 1J3
Telephone	905-451-7768
Fax	905-451-0072
E-Mail	nfo@icansucceed.ca
Website	www.icansucceed.ca
Contact Person	Ruth Moore, Program Director
Date of Establishment	2003
Description	Provides services to newcomers to Canada
Programs & Services	• English as a Second Language (ESL) • Conversational English at basic & intermediate levels • Job Finding Club (assistance with resume writing, job search and interview preparation) • Basic MS Word, Excel and keyboarding skills • Referral and information about other immigration services • In-house referrals to other support programs
Map	View Google Map

Name	**Italian Cultural Centre of Brampton**
Address	8 Automatic Rd, Unit 9C, Brampton, ON, L6S 5N4
Telephone	905-790-8886
Other Contact	Giancarlo Amadei, President
Description	A social cultural centre
Programs & Services	• Cultural and social activities • Seniors' group • Sponsor of the Italian Pavilion at Carabram
Map	View Google Map

Name	**Polish Association in Brampton**
Address	C/o Bozena Zach, 68 Professors Lake Pkwy, Brampton, ON L6S 3Y4
Telephone	905-458-8185/416-300-7949
E-Mail	bzach@penncorp.ca
Other Contact	Bozena Zach, President
Description	A Polish cultural group
Programs & Services	Activities include: • Dances • Picnics • Other social activities • Participates in Carabram

L6T (Bramalea, Brampton)

Variables	#	%
Total population	36,495	
Total immigrant population	17,660	48.8%*
Total recent immigrants (2001-2006)	5,870	33.2%**
Total agencies serving immigrants in Brampton	48	
Agencies in L6T serving immigrants	10	20.8%

* % of Total Population by Immigration Status

** % of Immigrant Population

AGENCY	TELEPHONE
Brampton Library	905-793-4636
Brampton Multicultural Centre	(905) 790-8482
Community Environment Alliance of Peel/CEA	905-463-9941
Muslim Community Services	905-790-1910
Myanmar Cultural Association of Brampton	905-799-5739
Ontario Early Years Centre	905-791-9650
Peel Health Services Department (e.g. Pregnancy Programs, Adult Programs)	905-799-7700
Senior Coordinate Services	905-458-3295
South Asian Welcome Centre	905-790-0676
Sunshine Senior Citizen Association	905-458-9721

L6T (Bramalea, Brampton)

L6T 2006 (Overview)

Population		
Male:	18,030	49.4%
Female:	18,465	50.6%
Total Population:	36,495	
Population Growth 2001 to 2006:		-10.7%

Age Groups		
0 - 4 years:	2,500	6.9%
5 - 9 years:	2,525	6.9%
10 - 14 years:	2,575	7.1%
15 - 24 years:	4,800	13.2%
25 - 44 years:	11,515	31.6%
45 - 64 years:	8,470	23.2%
65+ years:	4,110	11.3%

Immigrants		
Total Immigrant Population:	17,660	48.8%*
By Place of Birth (Top 3)		
1. Southern Asia	6,565	37.2%
2. Caribbean and Bermuda	2,190	12.4%
3. South American	1,660	9.4%

Visible Minorities		
Total Visible Minorities	19,005	52.5%*
By Visible Minority Group (Top 3)		
1. South Asian	9,575	26.4%
2. Black	4,090	11.3%
3. Latin American	1,245	3.4%

Language (Mother Tongue)		
Total Population By Mother Tongue:	36,220	100.0%
Multiple Responses	*975*	*2.7%*
Single Responses:	*35,250*	*97.3%*
English:	21,385	59.0%
French:	315	0.9%
Non-Official Languages	**13,550**	**37.4%**
Punjabi	2,330	6.4%
Urdu	2,165	6.0%
Spanish	1,320	3.6%
Gujarati	965	2.7%
Hindi	595	1.6%
Other languages	6,175	17.0%

Marital Status		
Single:	9,185	31.8%
Married:	14,695	50.9%
Widowed:	1,520	5.3%
Divorced or Separated:	3,480	12.0%

Families		
Couple Families:	7,995	77.5%
Lone-Parent Families:	2,315	22.5%

Population Living Alone		
Individuals Living Alone:	2,330	6.4%
Seniors Living Alone:	705	17.5%

Home Ownership		
Owned Dwellings:	7,730	62.0%
Rented Dwellings:	4,700	37.7%

Type of Housing		
Single Detached:	2,700	21.7%
Apartments 5+ Storeys:	5,475	43.3%
Other:	4,290	34.4%

Education		
Total population 15 years+	28,640	100.0%
No Certificate or Diploma	6,955	24.3%
High School Certificate	8,720	30.4%
Trades with Cert/Diploma	2,435	8.5%
Community College	4,575	16.0%
University:		
Without degree	1,465	5.1%
Bachelor degree or higher	4,485	15.7%

Employment (Population 15 years+)		
Participation Rate:	68.1%	(19,505)
Unemployment Rate:	6.7%	(1,300)

Income & Poverty in 2005	
Average Family income**	$69,371
Median Family income	$61,751
% in low income Families before tax	16.3%
% in low income Families after tax	11.9%

Neighbourhood Postal Code
L6T

* % of total L6T population

** Income includes employment income, government transfers (OAS, EI), pensions, etc.

Source: The Social Planning Council of Peel, September, 2008 (based on Statistics Canada, Census of Canada, 2006).
Note: Totals may not exactly equal the sum of their components due to rounding.

L6T (Bramalea, Brampton)

Agency Description

Name	**Brampton Library – Chinguacousy Branch**
Address	150 Central Park Dr., Brampton, ON L6T 2T9
Telephone	905-793-4636
Fax	905-793-0506
E-Mail	info@bramlib.on.ca
Website	www.bramptonlibrary.ca
Executive Director	Adele Kostiak, CEO
Date of Charitable Status	1/1/1976
Description	Brampton Library has 6 locations: four are permanent branches and 2 are interim sites. The Library offers a wide variety of programs and services
Programs & Services	• Adults • Seniors • Multicultural and business communities • Teens and children
Funding	Local Government
Map	View Google Map

Name	**Brampton Multicultural Centre**
Address	Bramalea Civic Centre, 150 Central Park Drive, Ste 107, Brampton, ON L6T 2T9
Telephone	(905) 790-8482
Fax	(905) 790-8488
E-Mail	services@bmccentre.org
Website	www.bmccentre.org
Executive Director	Ahmed Iqbal
Date of Establishment	4/1/1987
Date of Charitable Status	4/1/1993
Description	Offers immigrant settlement & adaptation program (ISAP) to new immigrants within their first year of arrival in Canada. Have a special focus on immigrants speaking African
Programs & Services	• Assist immigrants to settle effectively in Canada • Offer orientation and information sessions • Provide interpretation & translations • Offer employment related support • Conduct initial needs assessment • Offer referrals to appropriate services • Provide solution-focused counseling • Offer service bridging in both official languages
Funding	Regional / Municipal - Region of Peel; Provincial - Ontario. Ministry of Citizenship & Immigration; Federal - Citizenship and Immigration Canada; Fundraising; Donations; United Way
Map	View Google Map

L6T (Bramalea, Brampton)

Name	**Community Environment Alliance of Peel/CEA**
Address	222 Advance Blvd, Unit 7, Brampton, ON L6T 4Y7
Telephone	905-463-9941
Fax	905-463-9942
E-Mail	info@communityenvironment.org
Website	www.communityenvironment.org
Executive Director	Ranjana Mitra
Description	Community Environment Alliance of Peel (CEA) is a registered, non-profit, community based organization dedicated to promoting sustainability through education and empowerment at the grassroots level.
Programs & Services	• Share IT: Computers for Community - provides refurbished computers and peripherals to families and students in need • Act-Heal: Active Healthy Living
Funding	Regional / Municipal - Region of Peel; Federal - HRSDC; Environment Canada; Grants - Trillium Foundation; Private - Shell Environmental Fund; United Nations Environment Program (UNEP)
Map	View Google Map

Name	**Muslim Community Services**
Address	150 Central Park Dr, Ste 304, Brampton, ON L6T 2T9,
Telephone	905-790-1910
Fax	905-790-3866
E-Mail	info@muslimcommunity.org
Website	www.muslimcommunity.org
Executive Director	Ahmed Iqbal
Date of Establishment	1987
Description	Muslim Community Services (MCS) is a not-for-profit multi-service agency, managed by a volunteer Board of Directors, focusing on the needs of immigrants, newcomers, refugees and other community members.
Programs & Services	Language Instruction to Newcomers to Canada (LINC)
Funding	Regional / Municipal; Provincial; Federal; Foundation - Ontario Trillium Foundation; New Horizon
Map	View Google Map

L6T (Bramalea, Brampton)

Name	**Myanmar Cultural Association of Brampton**
Address	C/o Bessie Terzi, 7 Caledon Crt, Brampton, ON L6T 1Z6
Phone	905-799-5739
E-Mail	info@mcab.ca
Other Contact	Bessie Terzi, Secretary
Date of Establishment	2005
Description	Non Profit, Multicultural group dedicated to preserving, developing and promoting Myanmar culture in Canada through performing arts
Programs and Services	• Provides educational and instructional programs • Sponsors literary, musical and other cultural events to increase public awareness of Myanmar culture (Myanmar previously known as Burma)

Name	**Ontario Early Years Centre**
Address	Bramalea Civic Centre, 150 Central Park Dr., Unit 101, Brampton, ON, L6T 2T9
Telephone	905-791-9650
Fax	905-791-5318
E-Mail	oeycmns@mnsinfo.org
Website	www.ontarioearlyyears.ca
Description	Offers a range of free educational and parenting services for all parents/caregivers with children, newborn to 6 years old
Programs & Services	Programs such as: • Infant Mother Goose (Newborn – 18 months) • Babies in Playland (Newborn – 18 months) • Toddler Mother Goose (18 months – 3 years) • Shake Rattle & Roll (18 months – 3 years) • Tot Stop (18 months – 3 years) • Learning Lab (4 – 6 years) • School Here I Come (4 – 6 years) • Lets Create (All ages)
Funding	Provincial
Map	View Google Map

L6T (Bramalea, Brampton)

Name	**Peel Health Services Department (e.g. Pregnancy Programs, Adult Programs)**
Address	44 Peel Centre Dr, 3rd Floor, Brampton, ON L6T 4B5
Telephone	Health Line Peel 905-799-7700
Fax	905-789-6853
E-Mail	Janice.Creelman@peelregion.on.ca
Website	www.peelregion.ca
Contact	Janice Creelman, Prenatal Clerk
Description	Peel Public Health offers a variety of free prenatal classes to meet the needs of the residents of Peel. A Public Health Nurse facilitates all classes.
Programs & Services	• Pregnancy to Parenting Early Series (weekend series) • An in-depth look at the entire prenatal period (including a post-delivery reunion); • Fathering class
Funding	Regional / Municipal

Name	**Senior Coordinate Services**
Address	C/o Gimna Ramirez, 5 Kingcross Rd, Apt 809, Brampton, ON L6T 3X6
Telephone	905-458-3295
E-Mail	senior_coordinate_services@hotmail.com
Website	torontohispano.com
Other Contact	Gimna Ramirez,Email: gimnaramirez@msn.com
Date of Establishment	2002
Description	Senior Coordinate Services (SCS) is a non-profit group offering social and cultural activities to promote and enhance healthy life style for Hispanic seniors
Programs and Services	Services include: • Support groups for mental health issues • Seniors visits in home, nursing homes, hospitals, for Hispanic seniors only • Information Referral • ESL and offers the following services:

L6T (Bramalea, Brampton)

Name	**South Asian Welcome Centre**
Address	30 Intermodal Dr, Unit 201, Brampton, ON L6T 5K1
Telephone	905-790-0676
Fax	905-790-8586
E-Mail	sawcentre@bellnet.ca
Executive Director	William D. Virgin
Other Contact	Sushil David, Administrative Assistant
Date of Establishment	2002
Description	Non Profit, South Asian centre provides counselling with cultural awareness to the South Asian population
Programs and Services	• Individual, group, marital, addiction, anger-management, children and family counseling • Works with Peel Children's Aid Society to provide counseling to children and families through referrals (offered at office and in home setting) • Offers basic computer classes • Assists with settlement issues, either at office or through • A referral system • Educates the community about South Asian culture at fairs or through seminars and workshops
Map	View Google Map

Name	**Sunshine Senior Citizen Association**
Address	Bramalea Civic Centre, Music Room, 150 City Centre Dr., Brampton, ON L6T 2T9
Telephone	905-458-9721
Other Contact	Gurbachan Singh Sooch, President
Description	Non-Profit
Programs and Services	Seniors group – meets for social activities

L6V (Central Brampton, Brampton)

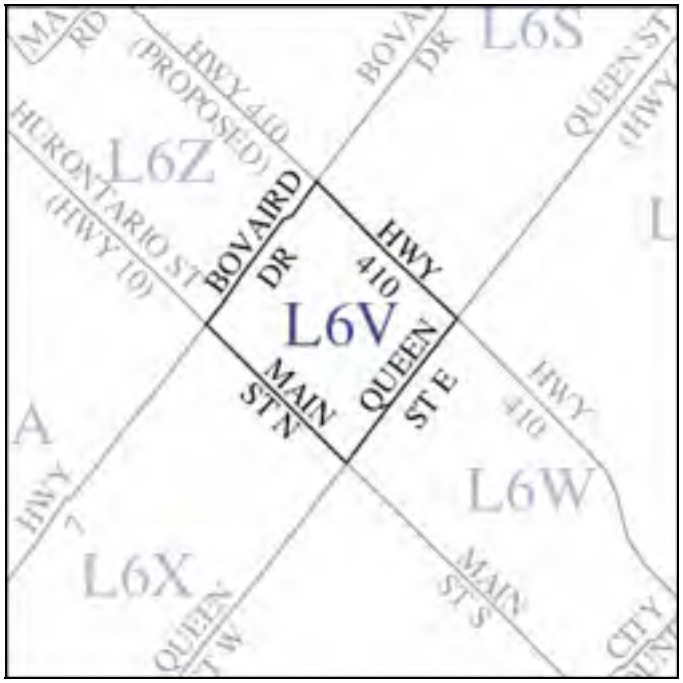

Variables	#	%
Total population	40,480	
Total immigrant population	17,280	42.8%*
Total recent immigrants (2001-2006)	3,700	21.4%**
Total agencies serving immigrants in Brampton	48	
Agencies in L6V serving immigrants	4	8.3%

* % of Total Population by Immigration Status

** % of Immigrant Population

AGENCY	TELEPHONE
ACCES/Accessible Community Counselling & Employment Services	905-454-2316
North Peel & Dufferin Community Legal Services	905-455-0160
United Achievers Community Services	905-455-6789
Victim Services of Peel	905-568-8800

L6V (Central Brampton, Brampton)

L6V 2006 (Overview)

Population		
Male:	19,940	49.3%
Female:	20,540	50.7%
Total Population:	40,480	
Population Growth 2001 to 2006:		-1.8%

Age Groups		
0 - 4 years:	2,735	6.8%
5 - 9 years:	2,815	7.0%
10 - 14 years:	2,900	7.2%
15 - 24 years:	5,690	14.1%
25 - 44 years:	13,435	33.2%
45 - 64 years:	9,845	24.3%
65+ years:	3,025	7.5%

Immigrants		
Total Immigrant Population:	17,280	42.8%*
By Place of Birth (Top 3)		
1. Southern Asia	5,595	32.4%
2. Caribbean and Bermuda	2,575	14.9%
3. Southern Europe	2,275	13.2%

Visible Minorities		
Total Visible Minorities	18,830	46.6%*
By Visible Minority Group (Top 3)		
1. South Asian	8,855	21.9%
2. Black	4,745	11.7%
3. Southern Europe	1,195	3.0%

Language (Mother Tongue)		
Total Population By Mother Tongue	40,420	100.0%
Multiple Responses	*760*	*1.9%*
Single Responses:	*39,660*	*98.1%*
English:	24,640	61.0%
French:	515	1.3%
Non-Official Languages	**14,505**	**35.9%**
Punjabi	3,235	8.0 %
Portuguese	1,810	4.5%
Urdu	1,655	4.1%
Spanish	1,075	2.7%
Italian	865	2.1%
Other languages	5,865	14.5%

Marital Status		
Single:	10,835	33.8%
Married:	16,280	50.8%
Widowed:	1,335	4.2%
Divorced or Separated:	3,575	11.2%

Families		
Couple Families:	9,130	80.4%
Lone-Parent Families:	2,225	19.6%

Population Living Alone		
Individuals Living Alone:	2,265	5.6%
Seniors Living Alone:	635	21.1%

Home Ownership		
Owned Dwellings:	10,005	75.8%
Rented Dwellings:	3,180	24.1%

Type of Housing		
Single Detached:	3,720	28.2%
Apartments 5+ Storeys:	1,305	9.9%
Other:	8,170	61.9%

Education		
Total population 15 years+	31,980	100.0%
No Certificate or Diploma	7,775	24.3%
High School Certificate	9,590	30.0%
Trades with Cert/Diploma	2,845	8.9%
Community College	5,745	18.0%
University:		
Without degree	1,560	4.9%
Bachelor degree or higher	4,460	13.9%

Employment (Population 15 years+)		
Participation Rate:	73.3%	(23,445)
Unemployment Rate:	6.9%	(1,625)

Income & Poverty in 2005	
Average Family income**	$78,161
Median Family income	$71,631
% in low income Families before tax	13.3%
% in low income Families after tax	9.2%

Neighbourhood Postal Code

L6V

* % of total L6V population

** Income includes employment income, government transfers (OAS, EI), pensions, etc.

Source: The Social Planning Council of Peel, September, 2008 (based on Statistics Canada, Census of Canada, 2006).
Note: Totals may not exactly equal the sum of their components due to rounding.

L6V (Central Brampton, Brampton)

Agency Description

Name	**ACCES/Accessible Community Counselling & Employment Services**
Address	8 Queen St. E, Brampton, ON, L6V 1A2
Telephone	905-454-2316
Fax	905-454-5171
E-Mail	RAJS@ACCESTRAIN.COM
Website	www.accestrain.com
Executive Director	Allison Pond Executive Director
Date of Establishment	1986
Date of Charitable Status	8/15/1987
Description	Non-profitable organization Resource Centre
Programs & Services	• Job postings (on-line and in the resource centres) • Access to computers, internet, printing, copying, etc. • Access to books, video, and other job search tools • Information and referral to employment and other related services • Seminar to improve job search skills, guest speakers, employment consultants, offering one-on-one counselling • JDPS, settlement, information resource and referral
Funding	City / Town - City of Toronto; Provincial - Ontario. Ministry of Training, Colleges and Universities; Ministry of Citizenship and Immigration; Federal - Service Canada; Citizenship and Immigration Canada; Industry Canada; United Way - United Way of Greater Toronto; Private - Tim Hortons; TD Bank Financial Group; Foundation – Trillium
Map	View Google Map

Name	**North Peel & Dufferin Community Legal Services**
Address	24 Queen St E, Ste 601, Brampton, ON, L6V 1A3
Telephone	905-455-0160
Fax	905-455-0832
Executive Director	Jack Fleming, Executive Director
Date of Establishment	1990
Description	Community legal service that provides summary legal advice and legal representation for low income in Brampton, Caledon and Dufferin
Programs & Services	• Initial advice by telephone • Clients are seen by appointments only • Assists with problems relating to Ontario Works, Ontario Disability Support Program, Canada Pension Plan, residential tenancies, and some immigration matters (but not refugee claims) • Provides legal education seminar • Participate in law reform and community development
Map	View Google Map

L6V (Central Brampton, Brampton)

Name	**United Achievers Community Services**
Address	36 Queen St E, Lower Level, Brampton, ON L6V 1A2
Phone	905-455-6789
Fax	905-455-6162
E-Mail	uacs@unitedachievers.org
Website	www.unitedachievers.org
Other	Angela Johnson, President
Date of Establishment	1980
Description	A non-profit organization that serves primarily the African Caribbean community
Programs and Services	Provides culturally sensitive preventive social programs, including: • Violence against women prevention program • Long term care program • Youth service Canada intergenerational project • Mentoring programs • Parent education resource group • After school programs • Women's support group • Seniors' drop-in • Student placement • Scholarship
Funding	Regional/Municipal – Peel Living; Provincial – Ministry of Community and Social Services, Ministry of Health, Long Term Care Division; Foundations – Ontario Trillium Foundation
Map	View Google Map

Name	**Victim Services of Peel**
Address	7750 Hurontario St. Brampton, ON L6V 3W6
Telephone	905-568-8800
Fax	905-564-2844
E-Mail	info@vspeel.org
Website	www.vspeel.org
Executive Director	Sue Davidson
Date of Establishment	1985
Description	A non-profit organization that provides immediate crisis intervention and other related services to persons victimized by crime or tragic circumstance
Programs and Services	Offers • Immediate crisis counseling, information and referral services • Resources and supports to persons victimized by crime or tragedy

L6W (Central Brampton, Brampton)

Variables	#	%
Total population	20,865	
Total immigrant population	7,645	37.0%*
Total recent immigrants (2001-2006)	1,565	20.5%**
Total agencies serving immigrants in Brampton	48	
Agencies in L6W serving immigrants	11	22.9%

* % of Total Population by Immigration Status

** % of Immigrant Population

AGENCY	TELEPHONE
African Canadian Legal Clinic, African Canadian Youth Justice Program	905-457-2548
Brampton Library	905-793-4636
Brampton Neighbourhood Resource Centre (BNRC)	(905) 453-4622
Brampton Neighbourhood Resource Centre (BNRC)	(905) 452-1264
Canadian Mental Health Association, Peel	905-451-1718
Centre for Education & Training/Peel Newcomer Information Centre, Brampton Campus	905-595-0722
Elder Help- Peel	905-457-6055
Humber College	905-455-4073
India Rainbow Community Services of Peel	905-459-4776
Legal Aid Ontario-Brampton office	905-453-1723
Sheridan Institute of Technology and Advanced Learning (Career Planning for the internationally trained)	905-459-7533 ext- 5233

L6W (Central Brampton, Brampton)

L6W 2006 (Overview)

Population		
Male:	10,270	49.2%
Female:	10,595	50.8%
Total Population:	20,865	
Population Growth 2001 to 2006:		-4.0%

Age Groups		
0 - 4 years:	1,225	5.9%
5 - 9 years:	1,260	6.0%
10 - 14 years:	1,335	6.4%
15 - 24 years:	2,770	13.3%
25 - 44 years:	5,965	28.6%
45 - 64 years:	5,440	26.1%
65+ years:	2,875	13.8%

Immigrants		
Total Immigrant Population:	7,645	37.0%*
By Place of Birth (Top 3)		
1. Southern Asia	2,310	30.2%
2. Southern Europe	1,355	17.7%
3. Caribbean and Bermuda	945	12.4%

Visible Minorities		
Total Visible Minorities	7,155	34.6%*
By Visible Minority Group (Top 3)		
1. South Asian	3,760	18.2%
2. Black	1,690	8.2%
3. Chinese	350	1.7%

Language (Mother Tongue)		
Total Population By Mother Tongue:	20,660	100.0%
Multiple Responses	*430*	*2.1%*
Single Responses:	*20,230*	*97.9%*
English:	13,565	65.7%
French:	265	1.3%
Non-Official Languages	**6,400**	**31.0%**
Punjabi	1,480	7.2%
Portuguese	1,085	5.3%
Urdu	475	2.3%
Italian	365	1.8%
Hindi	305	1.5%
Other languages	2,690	13.0%

Marital Status		
Single:	5,300	31.1%
Married:	9,060	53.2%
Widowed:	960	5.6%
Divorced or Separated:	1,725	10.1%

Families		
Couple Families:	4,860	81.7%
Lone-Parent Families:	1,090	18.3%

Population Living Alone		
Individuals Living Alone:	1,465	7.1%
Seniors Living Alone:	545	20.1%

Home Ownership		
Owned Dwellings:	4,710	65.1%
Rented Dwellings:	2,515	34.8%

Type of Housing		
Single Detached:	3,825	52.9%
Apartments 5+ Storeys:	1,435	19.8%
Other:	1,975	27.3%

Education		
Total population 15 years+	16,855	100.0%
No Certificate or Diploma	3,980	23.6%
High School Certificate	4,975	29.5%
Trades with Cert/Diploma	1,535	9.1%
Community College	2,775	16.5%
University:		
Without degree	870	5.2%
Bachelor degree or higher	2,725	16.2%

Employment (Population 15 years+)		
Participation Rate:	68.3%	(11,515)
Unemployment Rate:	6.3%	(725)

Income & Poverty in 2005	
Average Family income**	$88,476
Median Family income	$76,778
% in low income Families before tax	12.6%
% in low income Families after tax	9.9%

Neighbourhood Postal Code
L6W

* % of total L6W population

** Income includes employment income, government transfers (OAS, EI), pensions, etc.

Source: The Social Planning Council of Peel, September, 2008 (based on Statistics Canada, Census of Canada, 2006).
Note: Totals may not exactly equal the sum of their components due to rounding.

L6W (Central Brampton, Brampton)

Description of Agencies

Name	**African Canadian Legal Clinic, African Canadian Youth Justice Program**
Address	7755 Hurontario St. Brampton, ON, L6W 4T1
Telephone	905-457-2548
Fax	905-457-8693
Website	http://www.aclc.net/
Date of Establishment	1994
Description	The African Canadian Youth Justice Program (ACYJP) was established in 2006 to support African Canadian youth (ages 12-17) who are involved in the justice system
Programs & Services	The ACYJP helps: • Youth understand their rights and responsibilities under the Youth Criminal Justice Act • Connects them and their families to community resources Services offered include: • Court worker services • Re-integration planning • Heritage counseling • Extended personal supports • Case conferencing

Name	**Brampton Library**
Address	Four Corners Branch, 65 Queen St. E, Brampton, ON, L6W 3L6
Telephone	905-793-4636
Fax	905-793-0506
E-Mail	info@bramlib.on.ca
Website	www.bramptonlibrary.ca
Executive Director	Adele Kostiak, CEO
Date of Charitable Status	1/1/1976
Description	Brampton Library has 6 locations: four are permanent branches and 2 are interim sites. The Library offers a wide variety of programs and services
Programs & Services	• Adults • Seniors • Multicultural and business communities • Teens and children
Funding	Local Government
Map	View Google Map

L6W (Central Brampton, Brampton)

Name	**Brampton Neighbourhood Resource Centre (BNRC)**
	Brampton Kennedy Square, 30 Kennedy Road South, Unit 4, Brampton, ON L6W 3E2
Telephone	(905) 453-4622
Fax	905-452-1365
E-Mail	info@bnrc.org
Website	www.bnrc.org
Executive Director	Anthony Hutchinson
Date of Establishment	1986
Date of Charitable Status	4/1/1989
Description	Offers several programs and services for newcomers in Peel
Programs & Services	• Language Instruction for Newcomers to Canada (LINC) Program • Seniors' Programs - Peel Manor Inter-Generational Drop-In (brings together parents/caregivers, children and seniors)
Funding	Regional / Municipal - Peel Region; Provincial - Ontario. Ministry of Community & Social Services; Ministry of Children & Youth Services, Federal: Citizenship & Immigration Canada; Foundations: United Way, Ontario Trillium Foundation
Map	View Google Map

Name	**Brampton Neighbourhood Resource Centre (BNRC)**
Address	50 Kennedy Road South, Unit 24, Brampton, ON L6W 3R7
Telephone	(905) 452-1264
Fax	905-452-1365
E-Mail	info@bnrc.org
Website	www.bnrc.org
Executive Director	Anthony Hutchinson
Date of Establishment	1986
Date of Charitable Status	4/1/1989
Description	Offers several programs and services for newcomers in Peel
Programs & Services	• Language Instruction for Newcomers to Canada (LINC) Program • Seniors' Programs - Peel Manor Inter-Generational Drop-In (brings together parents/caregivers, children and seniors)
Funding	Regional / Municipal - Peel Region; Provincial - Ontario. Ministry of Community & Social Services; Ministry of Children & Youth Services, Federal: Citizenship & Immigration Canada; Foundations: United Way, Ontario Trillium Foundation
Map	View Google Map

L6W (Central Brampton, Brampton)

Name	**Canadian Mental Health Association, Peel**
Address	250 Clarence St., Unit 5, Brampton, ON, L6W 1T4
Telephone	905-451-1718
Fax	905-451-1720
E-Mail	info@cmhapeel.ca
Website	www.cmhapeel.ca
Executive Director	Sandy Milakovic, CEO
Description	Offer a community development program in collaboration with community partners to identify needs and gaps in services impacting mental health in Peel Region
Programs & Services	• Develop needed programs, services, and resources • Systemic advocacy
Map	View Google Map

Name	**Centre for Education & Training/Peel Newcomer Information Centre, Brampton Campus**
Address	263 Queen St E, Unit 14, Brampton, ON L6W 4K6
Telephone	905-595-0722
Fax	905-595-1133
E-Mail	nic@tcet.com
Website	www.tcet.com/nic
Executive Director	J.Rhys Davis
Description	Non-profitable organization that provides transitional information services
Programs & Services	• Information and referral to community and government programs and services to meet newcomer settlement needs • Orientation sessions on how to use the Newcomer Information Centre • Information sessions for internationally trained professionals by regulatory bodies (including credential assessment information) • Access to settlement and employment related resources • Group sessions on settlement-related topics • Access to fax, photocopier, computers and Internet • Commissioner of Oath Services
Funding	Federal - Citizenship and Immigration Canada
Map	View Google Map

L6W (Central Brampton, Brampton)

Name	**Elder Help- Peel**
	17 Dean St, Ste 100, Brampton, ON L6W 1M7
Telephone	905-457-6055
Fax	905-457-2226
E-Mail	elderhelp@bellnet.ca
Website	www.elderhelppeel.ca
Executive Director	Roman Aman
Date of Charitable Status	7/10/1998
Description	Educational workshops / information sessions
Programs & Services	• Topics of interest or concern to seniors facilitated by local professionals • Capacity building program • Leadership training and skills development for seniors • Intergeneration program
Funding	Provincial – Ontario, Ministry of Health and Long Term Care; Federal - Status of Women Canada; HRDC; Foundation – Ontario Trillium Foundation
Map	View Google Map

Name	**Humber College**
Address	201 County Court Blvd, Ste 302, Brampton, ON, L6W 4L2
Telephone	905-455-4073
Fax	905-455-5379
E-Mail	hbecc@humber.ca
Website	www.look4work.humber.ca
Other Contact	Azieb Musa-Habtu, Coordinator, Phone: 905-455-4073 ext 222
Description	Non Profit
Programs & Services	• Offers Employment counseling • Assists clients identify needs and develop action plans to lead to employment
Map	View Google Map

L6W (Central Brampton, Brampton)

Name	**India Rainbow Community Services of Peel**
Address	160 Main St S., Unit 13, Brampton, ON L6W 2E1
Telephone	905-459-4776
Fax	905-459-4347
E-Mail	lincbrampton@indiarainbow.org
Fax	www.indiarainbow.org
Executive Director	Kitty Chadda
Date of Establishment	1985
Date of Charitable Status	4/1/1994
Description	A charitable, non-profit community-based organization that provides services to immigrants for integration into Canadian society.
Programs & Services	• Offers Language Instruction for Newcomers to Canada (LINC) Levels 1-7 with computers, educational field trips, workshops and presentations on various topics • Information and referral for new immigrants
Map	View Google Map

Name	**Legal Aid Ontario-Brampton Office**
Address	205 County Court Blvd., Ste. 200, Brampton, ON, L6W 4R6
Telephone	905-453-1723
Fax	905-453-1743
E-Mail	info@lao.on.ca
Website	www.legalaid.on.ca
Other Contact	Maureen Hastings, Area Director
Description	Non-profitable organization that provides legal aid advise
Programs & Services	• Legal aid advise to low income individuals and disadvantaged communities • Criminal matters, family disputes, immigration and refugee hearings, poverty law issues such as landlord/tenant disputes • Disability support and family benefits payments
Map	View Google Map

L6W (Central Brampton, Brampton)

Name	**Sheridan Institute of Technology and Advanced Learning (Career Planning for the internationally trained)**
Address	1 Bartley Bull Pkwy, Unit 12, Brampton, ON L6W 3T7
Telephone	905-459-7533 ext- 5233
Fax	905-450-4234
E-Mail	Marayo.makinde@sheridaninstitute.ca
Website	www1.sheridaninstitute.ca/promo/cpit/index.cfm
Other Contact	Deb Perris, Program Coordinator
Date of Charitable Status	1/1/1968
Description	Offers programs for internationally trained people
Programs & Services	• 3 weeks in-class workshops to assess employment strengths, needs, skills and interests • Learn about Canadian labour market and workplace culture • Establish career goals and action plans • Assessment of international credentials
Funding	Employment Ontario
Map	View Google Map

L6X (Central Brampton, Brampton)

Variables	#	%
Total population	41,970	
Total immigrant population	17,830	42.8%*
Total recent immigrants (2001-2006)	3,050	17.1%**
Total agencies serving immigrants in Brampton	48	
Agencies in L6X serving immigrants	8	16.7%

* % of Total Population by Immigration Status

** % of Immigrant Population

AGENCY	TELEPHONE
African Community Services of Peel (Brampton)	905-460-9514
Catholic Cross-Cultural Services Brampton Offices	905-457-7740
COSTI Employment Services for Internationally Trained Professionals & Tradespeople (Second Career)	905-459-8855
Family Services of Peel	905-453-5775
India Rainbow Community Services of Peel	905-454-2598
Ste Louise Outreach Centre of Peel	905-454-2144
TDSB -Brampton Dufferin Skills development	905-453-1012
YMCA of Greater Toronto-Brampton, Employment and Community Services	905-450-9001

L6X (Central Brampton, Brampton)

L6X 2006 (Overview)

Population		
Male:	20,495	48.8%
Female:	21,475	51.2%
Total Population:	41,970	
Population Growth 2001 to 2006:		22.79%

Age Groups		
0 - 4 years:	3,205	7.6%
5 - 9 years:	3,165	7.5%
10 - 14 years:	3,250	7.7%
15 - 24 years:	5,805	13.8%
25 - 44 years:	13,865	33.0%
45 - 64 years:	9,750	23.2%
65+ years:	2,925	7.0%

Immigrants		
Total Immigrant Population:	17,830	42.8%*
By Place of Birth (Top 3)		
1. Southern Asia	4,560	25.6%
2. Caribbean and Bermuda	3,570	20.0%
3. Southern Europe	2,480	13.9%

Visible Minorities		
Total Visible Minorities	20,605	49.5%*
By Visible Minority Group (Top 3)		
1. South Asian	8,680	20.8%
2. Black	6,855	16.5%
3. Filipino	1,550	3.7%

Language (Mother Tongue)		
Total Population		
By Mother Tongue:	41,655	100.0%
Multiple Responses	*815*	*2.0%*
Single Responses:	*40,840*	*98.0%*
English:	26,405	63.4%
French:	480	1.2%
Non-Official Languages	**13,955**	**33.5%**
Punjabi	3,405	8.2 %
Portuguese	2,240	5.4%
Spanish	1,000	2.4%
Tagalog	895	2.1%
Urdu	755	1.8%
Other languages	5,660	13.6%

Marital Status		
Single:	10,510	32.5%
Married:	17,280	53.4%
Widowed:	1,320	4.1%
Divorced or Separated:	3,245	10.0%

Families		
Couple Families:	9,495	80.9%
Lone-Parent Families:	2,240	19.1%

Population Living Alone		
Individuals Living Alone:	1,675	4.0%
Seniors Living Alone:	350	12.5%

Home Ownership		
Owned Dwellings:	10,295	81.4%
Rented Dwellings:	2,325	18.4%

Type of Housing		
Single Detached:	6,710	53.1%
Apartments 5+ Storeys:	885	7.0%
Other:	5,045	39.9%

Education		
Total population 15 years+	32,025	100.0%
No Certificate or Diploma	7,345	22.9%
High School Certificate	9,640	30.1%
Trades with Cert/Diploma	2,535	7.9%
Community College	6,250	19.5%
University:		
Without degree	1,635	5.1%
Bachelor degree or higher	4,630	14.5%

Employment (Population 15 years+)		
Participation Rate:	74.2%	(23,770)
Unemployment Rate:	6.4%	(1,530)

Income & Poverty in 2005	
Average Family income**	$84,845
Median Family income	$78,286
% in low income Families before tax	10.8%
% in low income Families after tax	7.7%

Neighbourhood Postal Code
L6X

* % of total L6X population
** Income includes employment income, government transfers (OAS, EI), pensions, etc.

Source: The Social Planning Council of Peel, September, 2008 (based on Statistics Canada, Census of Canada, 2006)
Note: Totals may not exactly equal the sum of their components due to rounding.

L6X (Central Brampton, Brampton)

Agency Description

Name	**African Community Services of Peel (Brampton)**
Address	20 Nelson St W, Ste LL102, Brampton, ON L6X 2M5
Telephone	905-460-9514
Fax	905-460-9769
E-Mail	info@africancommunityservices.com
Website	www.africancommunityservices.com
Executive Director	Wambui Karanja
Date of Establishment	1993
Date of Charitable Status	4/1/2000
Description	Non-Profitable organization that provides settlement, integration, education and social service to newcomers
Programs & Services	• Newcomer settlement program • Monthly citizenship preparation classes • Job search workshops • Youth development programs • Seniors' support services • Women's support services • Volunteer opportunities • Community events • Inter-agency networking
Funding	City / Town - Brampton & Area Community Foundation; Provincial - Ministry of Citizenship; Ontario Early Years; Federal – Citizenship & Immigration Canada; Foundations – United Way, Ontario Trillium Foundation, Maytree Foundation, Chum City Charitable Foundation
Map	View Google Map

L6X (Central Brampton, Brampton)

Name	**Catholic Cross-Cultural Services Brampton Office**
Address	8 Nelson Street, St. W, Brampton, ON, L6X 5A5
Telephone	905-457-7740
Fax	905-457-7769
Website	www.ccspeel.org / www.cfspd.com
Executive Director	Carolyn Davis
Date of Charitable Status	1/1/1982
Description	Welfare organization that offers settlement services
Programs & Services	• Offers settlement counseling • Provide support with immigration documentation • Provide individual and family counseling on access to education, childcare, healthcare, child tax benefits, social assistance, housing • Offer advise on how to obtain social insurance numbers • Offer services in a variety of languages, interpretation • Provides certification of immigration and education related documents • Prepares and confirms affidavits
Funding	Regional / Municipal - Peel Region; Provincial - Ministry of Citizenship and Immigration; Ministry of Community and Social Services; Federal Citizenship and Immigration Canada; Foundations - United Way; Private Charities- Catholic Charities
Map	View Google Map

Name	**COSTI Employment Services for Internationally Trained Professionals & Tradespeople (Second Career)**
Address	10 Gillingham Dr., Ste. 300, Brampton, ON, L6X 5A5
Telephone	905-459-8855
Fax	905-459-9015
E-Mail	employmentcentre@costi.org
Website	www.costi.org
Executive Director	Mario Calla
Other Contact	Dorothy Solate, General Manager
Date of Establishment	Dec-05
Description	Provides employment services for internationally trained and trades-people newcomers
Programs & Services	• Employment counseling to assist newcomers who are internationally trained professionals & trades people • Job search workshops • Mentoring – provide work experience for those with no Canadian employment experience by working with a mentor in their chosen profession
Funding	Provincial: Employment Ontario; Federal: Government of Canada
Map	View Google Map

L6X (Central Brampton, Brampton)

Name	**Family Services of Peel**
Address	20 Nelson St W., Ste 202, Brampton, ON, L6X 2M5
Telephone	905-453-5775
Fax	905-453-3404
Website	www.fspeel.org
Executive Director	Paddy Ramsingh
Date of Establishment	1971
Description	A not-for-profit community-based agency that works to strengthen families and individuals while striving for a supportive and responsive community
Programs & Services	Services offered include: • Individual, family and couple counseling • Learning for living program • Employee assistance program • Family violence and women abuse programs
Funding	Regional/Municipal; Provincial-Ontario Ministry of Community Family and Children's Services; Federal – Heritage Canada; Others – United Way; Foundations – Ontario Trillium Foundation
Map	View Google Map

Name	**India Rainbow Community Services of Peel**
Address	9446 McLaughlin Rd, Ste. 1, Brampton, ON L6X 4H9
Telephone	905-454-2598
Fax	905-454-2762
E-Mail	ircs@indiarainbow.org
Fax	www.indiarainbow.org
Executive Director	Kitty Chadda
Date of Establishment	1985
Date of Charitable Status	4/1/1994
Description	A charitable, non-profit community-based organization that provides services to immigrants for integration into Canadian society.
Programs & Services	• Service for children, youth & parents – provide culturally and linguistically specific information, resources and support to South Asian families in Peel Region • Offers parenting strategies to help balance family life
Map	View Google Map

L6X (Central Brampton, Brampton)

Name	**Ste Louise Outreach Centre of Peel**
Address	32 Haggert Ave North, Brampton, ON, L6X 1Y3
Telephone	905-454-2144
Website	www.stelouisefoodbank.ca
Other Contact	Catherine Rivera, Board President, Cell: 416-704-0946
Date of Establishment	1982
Date of Charitable Status	8/14/1985
Description	Food bank which provides various services for people in crisis * provides food (perishable & non-perishables) *
Programs & Services	• Food • Toys • Clothing • Accepts students who need to complete community hours
Funding	Donations
Map	View Google Map

Name	**TDSB -Brampton Dufferin Skills development**
Address	37 George St N, Unit 102, Brampton ON, L6X 1R5
Telephone	905-453-1012
Fax	905-453-3422
E-Mail	skillsdevelopment@tdsb.on.ca
Website	www.tdsb.on.ca
Other Contact	
Description	A skills development centre
Programs & Services	• Reviews training requests for person who lack skills or need certification to be employed • Provides information, support and guidance on applying to Ontario Skills Development and Employment Benefit for Government-funded training
Map	View Google Map

L6X (Central Brampton, Brampton)

Name	**YMCA of Greater Toronto-Brampton, Employment and Community Services**
Address	8 Nelson St W, Ste. 306, Brampton, ON, L6X 4J2
Telephone	905-450-9001
Fax	905-451-9439
E-Mail	jodi.o'gorman@ymcagta.org
Website	www.ymcatoronto.org
Other Contact	Jodi O'Gorman, Manager
Description	Employment Resource Centre
Programs & Services	• Offers employment programs and resources • Free workshops • Provides advice on starting your own business • Youth support (16-24 years) for addressing substance abuse • Youth enhancement support services (16-30years) • Job development and support services for those on EI, reachback, unemployed, out of school full-time, actively seeking work • Resume review • Job search techniques • Job coaching
Map	View Google Map

L6Y (Central Brampton, Brampton)

Variables	#	%
Total population	66,795	
Total immigrant population	36,005	54.3%*
Total recent immigrants (2001-2006)	9,690	26.9%**
Total agencies serving immigrants in Brampton	48	
Agencies in L6Y serving immigrants	3	6.3%

* % of Total Population by Immigration Status

** % of Immigrant Population

AGENCY	TELEPHONE
Brampton Library	905-793-4636
Centre for Education & Training/Peel Newcomer Information Centre, Brampton South Campus	905-457-4747
Federation of Filipino Canadians	905-796-0573

L6Y (Central Brampton, Brampton)

L6Y 2006 (Overview)

Population		
Male:	32,965	49.4%
Female:	33,830	50.6%
Total Population:	66,795	
Population Growth 2001 to 2006:		15.09%

Age Groups		
0 - 4 years:	4,865	7.3%
5 - 9 years:	4,845	7.3%
10 - 14 years:	4,970	7.4%
15 - 24 years:	9,520	14.3%
25 - 44 years:	21,025	31.5%
45 - 64 years:	15,145	22.7%
65+ years:	6,430	9.6%

Immigrants		
Total Immigrant Population:	36,005	54.3%*
By Place of Birth (Top 3)		
1. Southern Asia	18,330	50.9%
2. Caribbean and Bermuda	3,590	10.0%
3. Southern Europe	3,030	8.4%

Visible Minorities		
Total Visible Minorities	42,830	64.6%*
By Visible Minority Group (Top 3)		
1. South Asian	28,000	42.2%
2. Black	7,155	10.8%
3. Filipino	1,865	2.8%

Language (Mother Tongue)		
Total Population By Mother Tongue:	66,295	100.0%
Multiple Responses	*1,550*	*2.3%*
Single Responses:	*64,745*	*97.7%*
English:	29,785	44.9%
French:	450	0.7%
Non-Official Languages	**34,520**	**52.1%**
Punjabi	16,695	25.2 %
Portuguese	2,185	3.3%
Urdu	2,120	3.2%
Hindi	1,290	1.9%
Tagalog	1,245	1.9%
Other languages	10,985	16.6%

Marital Status		
Single:	15,135	29.0%
Married:	29,935	57.4%
Widowed:	2,750	5.3%
Divorced or Separated:	4,295	8.2%

Families		
Couple Families:	15,480	83.9%
Lone-Parent Families:	2,960	16.1%

Population Living Alone		
Individuals Living Alone:	3,070	4.6%
Seniors Living Alone:	1,245	21.3%

Home Ownership		
Owned Dwellings:	13,745	70.6%
Rented Dwellings:	5,805	29.8%

Type of Housing		
Single Detached:	8,565	44.0%
Apartments 5+ Storeys:	4,235	21.7%
Other:	6,675	34.3%

Education		
Total population 15 years+	51,535	100.0%
No Certificate or Diploma	12,040	23.4%
High School Certificate	14,935	29.0%
Trades with Cert/Diploma	3,420	6.6%
Community College	8,070	15.7%
University:		
Without degree	3,110	6.0%
Bachelor degree or higher	9,960	19.3%

Employment (Population 15 years+)		
Participation Rate:	69.9%	(36,015)
Unemployment Rate:	7.5%	(2,705)

Income & Poverty in 2005	
Average Family income**	$81,883
Median Family income	$69,984
% in low income Families before tax	17.5%
% in low income Families after tax	13.0%

Neighbourhood Postal Code
L6Y

* % of total L6Y population

** Income includes employment income, government transfers (OAS, EI), pensions, etc.

Source: The Social Planning Council of Peel, September, 2008 (based on Statistics Canada, Census of Canada, 2006).
Note: Totals may not exactly equal the sum of their components due to rounding.

L6Y (Central Brampton, Brampton)

Agency Description

Name	**Brampton Library**
Address	South Fletcher Branch, 500 Ray Lawson Blvd, Brampton, ON, L6Y 5B3
Telephone	905-793-4636
Fax	905-793-0506
E-Mail	info@bramlib.on.ca
Website	www.bramptonlibrary.ca
Executive Director	Adele Kostiak, CEO
Date of Charitable Status	1/1/1976
Description	Brampton Library has 6 locations: four are permanent branches and 2 are interim sites. The Library offers a wide variety of programs and services
Programs & Services	• Adults • Seniors • Multicultural and business communities • Teens and children
Funding	Local Government
Map	View Google Map

Name	**Centre for Education & Training/Peel Newcomer Information Centre, Brampton South Campus**
	7700 Hurontario Street, Ste. 300, Brampton, ON L6Y 4M3
Telephone	905-457-4747
E-Mail	nic@tcet.com
Website	www.tcet.com/nic
Executive Director	J.Rhys Davis
Description	Non-profitable organization that provides transitional information services
Programs & Services	• Information and referral to community and government programs and services to meet newcomer settlement needs • Orientation sessions on how to use the Newcomer Information Centre • Information sessions for internationally trained professionals by regulatory bodies (including credential assessment information) • Access to settlement and employment related resources • Group sessions on settlement-related topics • Access to fax, photocopier, computers and Internet • Commissioner of Oath Services
Funding	Federal - Citizenship and Immigration Canada
Map	View Google Map

L6Y (Central Brampton, Brampton)

Name	**Federation of Filipino Canadians**
Address	c/o Joyce Rodriguez, 32 Pride Crt., Brampton, ON, L6Y 5H3
Telephone	905-796-0573
Fax	905-796-0574
E-Mail	joycerod@thesmilecentre.com
Website	www.bramptonfederation.ca
Other Contact	Joyce Rodriguez
Description	Filipino group that promotes cultural and recreational activities
Programs & Services	• Lessons in Filipino Martial Arts • Filipino language (Tagalog) • Folk dancing • Ballroom dancing

L6Z (Heartlake, Brampton)

Variables	#	%
Total population	32,330	
Total immigrant population	12,115	37.8%*
Total recent immigrants (2001-2006)	1,690	13.9%**
Total agencies serving immigrants in Brampton	48	
Agencies in L6Z serving immigrants	3	6.3%

* % of Total Population by Immigration Status

** % of Immigrant Population

AGENCY	TELEPHONE
Brampton Library	905-793-4636
Caribbean Children Foundation	905-840-5369
Congress of Black Women of Canada-Brampton	905-789-1551

L6Z (Heartlake, Brampton)

L6Z 2006 (Overview)

Population		
Male:	15,965	49.4%
Female:	16,365	50.6%
Total Population:	32,330	
Population Growth 2001 to 2006:		2.1%

Age Groups		
0 - 4 years:	1,680	5.2%
5 - 9 years:	2,150	6.7%
10 - 14 years:	2,720	8.4%
15 - 24 years:	5,510	17.0%
25 - 44 years:	9,125	28.2%
45 - 64 years:	9,145	28.3%
65+ years:	2,015	6.2%

Immigrants		
Total Immigrant Population:	12,115	37.8%*
By Place of Birth (Top 3)		
1. Southern Asia	3,435	28.4%
2. Caribbean and Bermuda	1,735	14.3%
3. Southern Europe	1,575	13.0%

Visible Minorities		
Total Visible Minorities	12,550	39.1%*
By Visible Minority Group (Top 3)		
1. South Asian	6,275	19.6%
2. Black	3,190	9.9%
3. Chinese	700	2.2%

Language (Mother Tongue)		
Total Population By Mother Tongue	32,075	100.0%
Multiple Responses	*635*	*2.0%*
Single Responses:	*31,440*	*98.0%*
English:	21,430	66.8%
French:	345	1.1%
Non-Official Languages	**9,670**	**30.1%**
Punjabi	2,530	7.9 %
Portuguese	990	3.1%
Italian	705	2.2%
Urdu	660	2.1%
Chinese	520	1.6%
Other languages	4265	13.3%

Marital Status		
Single:	8,455	32.8%
Married:	14,380	55.8%
Widowed:	960	3.7%
Divorced or Separated:	1,990	7.7%

Families		
Couple Families:	7,635	85.5%
Lone-Parent Families:	1,285	14.4%

Population Living Alone		
Individuals Living Alone:	770	2.4%
Seniors Living Alone:	65	4.0%

Home Ownership		
Owned Dwellings:	8,305	90.7%
Rented Dwellings:	825	9.0%

Type of Housing		
Single Detached:	6,200	67.7%
Apartments 5+ Storeys:	5	0.1%
Other:	2,950	32.2%

Education		
Total population 15 years+	25,620	100.0%
No Certificate or Diploma	5,095	19.9%
High School Certificate	8,230	32.1%
Trades with Cert/Diploma	1,900	7.4%
Community College	4,880	19.0%
University:		
Without degree	1,260	4.9%
Bachelor degree or higher	4,250	16.6%

Employment (Population 15 years+)		
Participation Rate:	74.7%	(19,150)
Unemployment Rate:	5.4%	(1,025)

Income & Poverty in 2005	
Average Family income**	$103,181
Median Family income	$91,071
% in low income Families before tax	8.4%
% in low income Families after tax	6.7%

Neighbourhood Postal Code

L6Z

* % of total L6Z population

** Income includes employment income, government transfers (OAS, EI), pensions, etc.

Source: The Social Planning Council of Peel, September, 2008 (based on Statistics Canada, Census of Canada, 2006).
Note: Totals may not exactly equal the sum of their components due to rounding.

L6Z (Heartlake, Brampton)

Agency Description

Name	**Brampton Library**
Address	Archdekin Recreation Centre, 292 Conestoga Dr., Brampton, ON, L6Z 3M1
Telephone	905-793-4636
Fax	905-793-0506
E-Mail	info@bramlib.on.ca
Website	www.bramptonlibrary.ca
Executive Director	Adele Kostiak, CEO
Date of Charitable Status	1/1/1976
Description	Brampton Library has 6 locations: four are permanent branches and 2 are interim sites. The Library offers a wide variety of programs and services
Programs & Services	• Adults • Seniors • Multicultural and business communities • Teens and children
Funding	Local Government
Map	View Google Map

Name	**Caribbean Children Foundation**
Address	33 Moorehead Cres, Brampton, ON, L6Z 4K6
Telephone	905-840-5369
Fax	905-840-6533
E-Mail	thebrij@sympatico.ca
Website	www.thecaribbeanchildrenfoundation.com
Other Contact	Jay Brijpaul, President
Description	A registered Canadian charity that acts as facilitator between critically ill Caribbean children and Canadian medical institutions
Programs & Services	Pay for critically ill Caribbean children to get medical care in Canadian medical institutions
Map	View MapQuest Map

L6Z (Heartlake, Brampton)

Name	**Congress of Black Women of Canada-Brampton**
Address	230 Sandalwood Pkwy E Brampton, ON L6Z 4R1
Telephone	905-789-1551
Website	www.cbwc-ontario.org/brampton.htm
Other Contact	Patricia Challenger
Date of Establishment	1989
Description	A volunteer women's group
Programs & Services	• Addressing social issues affecting Black women and their families • Offering seminars and workshops • Free tutorial program • Black history month celebrations • Ongoing support and sisterhood • Sponsoring the Caribbean Pavilion at Carabram

L7A (Heartlake, Brampton)

Variables	#	%
Total population	51,830	
Total immigrant population	24,385	47.0%*
Total recent immigrants (2001-2006)	4,185	17.2%**
Total agencies serving immigrants in Brampton	48	
Agencies in L7A serving immigrants	2	4.2%

* % of Total Population by Immigration Status

** % of Immigrant Population

AGENCY	TELEPHONE
Brampton Library	905-793-4636
Vasco Da Gama Cultural Centre of Mississauga	905-840-6061

L7A (Heartlake, Brampton)

L7A 2006 (Overview)

Population		
Male:	25,550	49.3%
Female:	26,280	50.7%
Total Population:	51,830	
Population Growth 2001 to 2006:		608.1%

Age Groups		
0 - 4 years:	5,530	10.7%
5 - 9 years:	4,815	9.3%
10 - 14 years:	4,490	8.7%
15 - 24 years:	6,035	11.6%
25 - 44 years:	20,475	39.5%
45 - 64 years:	8,420	16.2%
65+ years:	2,080	4.0%

Immigrants		
Total Immigrant Population:	24,385	47.0%*
By Place of Birth (Top 3)		
1. Southern Asia	7,210	29.6%
2. Caribbean and Bermuda	4,935	20.2%
3. Southeast Asia	2,540	10.4%

Visible Minorities		
Total Visible Minorities	31,575	60.8%*
By Visible Minority Group (Top 3)		
1. South Asian	12,945	24.9%
2. Black	10,345	19.9%
3. Filipino	2,450	4.7%

Language (Mother Tongue)		
Total Population		
By Mother Tongue:	51,895	100.0%
Multiple Responses	*1,340*	*2.6%*
Single Responses:	*50,545*	*97.4%*
English:	30,505	58.8%
French:	400	0.8%
Non-Official Languages	**19,640**	**37.8%**
Punjabi	5,210	10.0 %
Portuguese	2,190	4.2%
Tagalog	1,360	2.6%
Tamil	1,355	2.6%
Spanish	1,120	2.2%
Other languages	8,405	16.2%

Marital Status		
Single:	9,755	26.4%
Married:	23,625	63.9%
Widowed:	985	2.7%
Divorced or Separated:	2,635	7.1%

Families		
Couple Families:	12,540	86.9%
Lone-Parent Families:	1,885	13.1%

Population Living Alone		
Individuals Living Alone:	850	1.6%
Seniors Living Alone:	30	1.5%

Home Ownership		
Owned Dwellings:	13,685	96.2%
Rented Dwellings:	545	3.8%

Type of Housing		
Single Detached:	10,560	74.2%
Apartments 5+ Storeys:	10	0.1%
Other:	3,655	25.7%

Education		
Total population 15 years+	36,885	100.0%
No Certificate or Diploma	7,025	19.0%
High School Certificate	10,230	27.7%
Trades with Cert/Diploma	3,055	8.3%
Community College	7,650	20.7%
University:		
Without degree	2,180	5.9%
Bachelor degree or higher	6,725	18.2%

Employment (Population 15 years+)		
Participation Rate:	77.7%	(28,675)
Unemployment Rate:	5.9%	(1,685)

Income & Poverty in 2005	
Average Family income**	$88,241
Median Family income	$84,087
% in low income Families before tax	9.1%
% in low income Families after tax	6.8%

Neighbourhood Postal Code

L7A

* % of total L7A population

** Income includes employment income, government transfers (OAS, EI), pensions, etc.

Source: The Social Planning Council of Peel, September, 2008 (based on Statistics Canada, Census of Canada, 2006).
Note: Totals may not exactly equal the sum of their components due to rounding.

L7A (Heartlake, Brampton)

Agency Description

Name	**Brampton Library**
Address	Northwest Interim Site, 10500 Creditview Rd, Brampton, ON L7A 0G2
Telephone	905-793-4636
Fax	905-793-0506
E-Mail	info@bramlib.on.ca
Website	www.bramptonlibrary.ca
Executive Director	Adele Kostiak, CEO
Date of Charitable Status	1/1/1976
Description	Brampton Library has 6 locations: four are permanent branches and 2 are interim sites. The Library offers a wide variety of programs and services
Programs & Services	• Adults • Seniors • Multicultural and business communities • Teens and children
Funding	Local Government
Map	View Google Map

Name	**Vasco Da Gama Cultural Centre of Mississauga**
Address	25 Fisherman Dr, Unit 19-21, Brampton, ON L7A 1C9
Telephone	905-840-6061
Other Contact	Basilio Medeiros, President
Description	Portuguese social club
Programs & Services	Offers: • Recreational and social activities • Seniors drop-in program • Dances • Citizenship classes • Banquet hall available for rent
Map	View Google Map

Agencies Serving Newcomers in the Town of Caledon Neighbourhoods

Number of Postal Codes: 3

Number of Service Locations: 3

L7C (Caledon, Caledon)

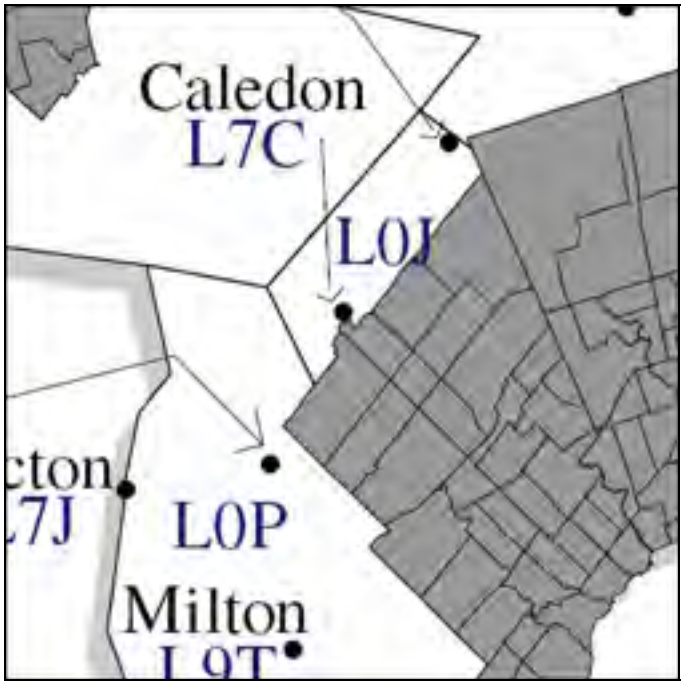

Variables	#	%
Total population	15,065	
Total immigrant population	3,500	23.3%*
Total recent immigrants (2001-2006)	155	4.4%**
Total agencies serving immigrants in Caledon	3	
Agencies in L7C serving immigrants	1	33.33%

* % of Total Population by Immigration Status

** % of Immigrant Population

AGENCY	TELEPHONE
Seven Arrows Learning & Movement Centre Inc. (The)	905-584-4753

L7C (Caledon, Caledon)

L7C 2006 (Overview)

Population		
Male:	7,565	50.2%
Female:	7,500	49.8%
Total Population:	15,065	
Population Growth 2001 to 2006:		465.5%

Age Groups		
0 - 4 years:	615	4.1%
5 - 9 years:	895	5.9%
10 - 14 years:	1,155	7.7%
15 - 24 years:	2,205	14.6%
25 - 44 years:	3,635	24.1%
45 - 64 years:	4,870	32.3%
65+ years:	1,680	11.2%

Immigrants		
Total Immigrant Population:	3,500	23.3%*
By Place of Birth (Top 3)		
1. Southern Europe	1,215	34.7%
2. Northern Europe	805	23.0%
3. Southern Asia	315	9.0%

Visible Minorities		
Total Visible Minorities:	1,445	9.6%*
By Visible Minority Group (Top 3)		
1. South Asian	600	4.0%
2. Black	405	2.7%
3. Filipino	80	0.5%

Language (Mother Tongue)		
Total Population By Mother Tongue:	15,005	100.0%
Multiple Responses:	*150*	*1.2%*
Single Responses:	*14,830*	*98.8%*
English:	11,470	76.4%
French:	160	1.1%
Non-Official Languages:	**3,200**	**21.3%**
Italian	1,200	8.0%
Portuguese	390	2.6%
Punjabi	290	1.9%
German	210	1.4%
Ukrainian	155	1.0%
Other languages:	955	6.4%

Marital Status		
Single:	3,485	28.1%
Married:	7,455	60.1%
Widowed:	470	3.8%
Divorced or Separated:	995	8.0%

Families		
Couple Families:	4060	90.4%
Lone-Parent Families:	425	9.6%

Population Living Alone		
Individuals Living Alone:	580	3.9%
Seniors Living Alone:	200	12.2%

Home Ownership		
Owned Dwellings:	4,390	89.3%
Rented Dwellings:	490	10.0%

Type of Housing		
Single Detached:	4,495	91.5%
Apartments 5+ Storeys:	0	0.0%
Other:	420	8.5%

Education		
Total population 15 years+	12,445	100.0%
No Certificate or Diploma	2,520	20.2%
High School Certificate	3,620	29.1%
Trades with Cert/Diploma	1,150	9.2%
Community College	2,430	19.5%
University:		
Without degree	475	3.8%
Bachelor degree or higher	2,240	18.0%

Employment (Population 15 years+)	
Participation Rate:	73.2% (9,110)
Unemployment Rate:	4.3% (390)

Income & Poverty in 2005	
Average Family Income**	$122,709
Median Family Income	$101,177
% in low income Families before tax	2.7%
% in low income Families after tax	2.2%

Neighbourhood Postal Code

L7C

* % of total L7C population

** Income includes employment income, government transfers (OAS, EI), pensions, etc.

Source: The Social Planning Council of Peel, September, 2008 (based on Statistics Canada, Census of Canada, 2006)
Note: Totals may not exactly equal the sum of their components due to rounding.

L7C (Caledon, Caledon)

Agency Description

Name	**Seven Arrows Learning & Movement Centre Inc. (The)**
Address	15685 Innis Lake Rd N, Ste 3, Caledon, ON L7C 3A2
Telephone	905-584-4753
E-Mail	josephinepalmalaw@bellnet.ca
Executive Director	Josephine Palma Law
Date of Establishment	1982
Date of Charitable Status	4/1/1983
Description	A learning centre that focuses on children and adults with learning disabilities (ADHD) as well movement for learning and health
Programs & Services	• Alternative learning strategies for children with learning disabilities • Job related English As a Second Language (ES) tutoring • English to new immigrants • Enhanced language training for professionals
Map	View Google Map

L7E (Bolton, Caledon)

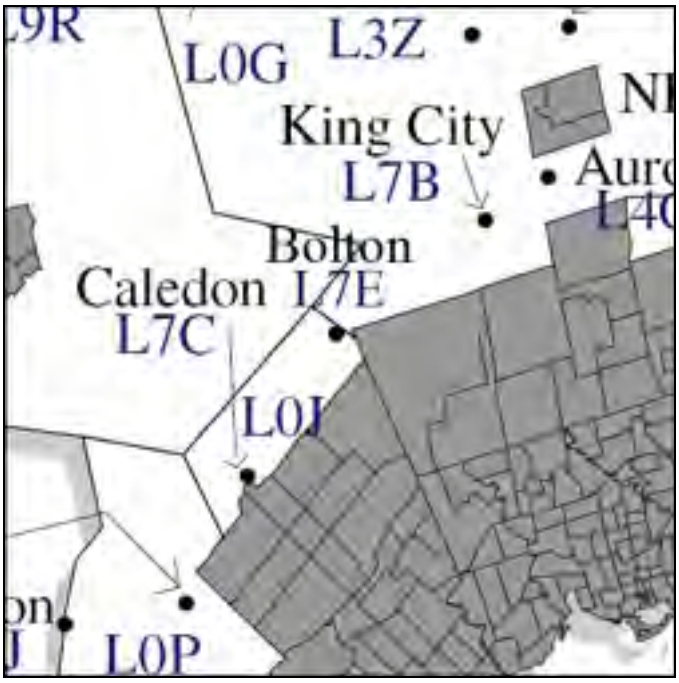

Variables	#	%
Total population	33,075	
Total immigrant population	6,765	20.5%*
Total recent immigrants (2001-2006)	325	4.8%**
Total agencies serving immigrants in Caledon	3	
Agencies in L7E serving immigrants	2	66.66%

* % of Total Population by Immigration Status

** % of Immigrant Population

AGENCY	TELEPHONE
Caledon Community Services	905-951-2300
Centre for Education & Training/Peel Newcomer Information Centre, Brampton Campus	416-458-9624

L7E (Bolton, Caledon)

L7E 2006 (Overview)

Population		
Male:	16,400	49.6%
Female:	16,675	50.4%
Total Population:	33,075	
Population Growth 2001 to 2006:		28.2%

Age Groups		
0 - 4 years:	2,640	8.0%
5 - 9 years:	2,800	8.5%
10 - 14 years:	2,745	8.3%
15 - 24 years:	3,950	11.9%
25 - 44 years:	10,900	33.0%
45 - 64 years:	7,475	22.6%
65+ years:	2,575	7.8%

Immigrants		
Total Immigrant Population:	6,765	20.5%*
By Place of Birth (Top 3)		
1. Southern Europe	2,745	40.6%
2. Northern Europe	1,050	15.5%
3. Eastern Europe	715	10.6%

Visible Minorities		
Total Visible Minorities:	2,135	6.5%*
By Visible Minority Group (Top 3)		
1. South Asian	525	1.6%
2. Latin American	440	1.3%
3. Black	340	1.0%

Language (Mother Tongue)		
Total Population By Mother Tongue	33,000	100.0%
Multiple Responses:	*515*	*1.6%*
Single Responses:	*32,485*	*98.4%*
English:	24,340	73.8%
French:	230	0.7%
Non-Official Languages	**7,915**	**24.0%**
Italian	3,765	11.4%
Polish	545	1.7%
Spanish	525	1.6%
German	465	1.4%
Portuguese	390	1.2%
Other languages	2,225	6.7%

Marital Status		
Single:	6,240	25.1%
Married:	15,825	63.6%
Widowed:	925	3.7%
Divorced or Separated:	1,905	7.7%

Families		
Couple Families:	8,450	88.4%
Lone-Parent Families:	1,105	11.6%

Population Living Alone		
Individuals Living Alone:	1,030	3.1%
Seniors Living Alone:	395	16.0%

Home Ownership		
Owned Dwellings:	9,545	92.4%
Rented Dwellings:	805	7.8%

Type of Housing		
Single Detached:	8,330	80.6%
Apartments 5+ Storeys:	0	0.0%
Other:	2,005	19.4%

Education		
Total population 15 years+	24,815	100.0%
No Certificate or Diploma	4,950	20.0%
High School Certificate	6,955	28.0%
Trades with Cert/Diploma	2,185	8.8%
Community College	5,730	23.1%
University:		
Without degree	895	3.6%
Bachelor degree or higher	4090	16.5%

Employment (Population 15 years+)	
Participation Rate:	76.1% (18,890)
Unemployment Rate:	3.8% (720)

Income & Poverty in 2005	
Average Family income**	$117,211
Median Family income	$90,993
% in low income Families before tax	4.2%
% in low income Families after tax	3.4%

Neighbourhood Postal Code

L7E

* % of total L7E population

** Income includes employment income, government transfers (OAS, EI), pensions, etc.

Source: The Social Planning Council of Peel, September, 2008 (based on Statistics Canada, Census of Canada, 2006)
Note: Totals may not exactly equal the sum of their components due to rounding.

L7E (Bolton, Caledon)

Agency Description

Name	**Caledon Community Services**
Address	Royal Courtyards, Upper Level18 King Street East, Bolton ON L7E 1E8
Telephone	905-951-2300; 905-584-2300
Fax	905.951.2303
E-Mail	info@ccs4u.org
Fax	www.ccs4u.org
Executive Director	Monty Laskin
Date of Establishment	1971
Date of Charitable Status	1971
Description	A multi-service, community-impact organization
Programs & Services	Offers free English language classes (LINC) to adult immigrants living in Caledon and surrounding areas
Funding	Federal - Citizenship and Immigration Canada
Map	View Google Map

Name	**Centre for Education & Training/Peel Newcomer Information Centre, Brampton Campus**
Address	150 Queen St South, Bolton, ON L7E 1E3
Telephone	416-458-9624
Fax	905-595-1133
E-Mail	nic@tcet.com
Website	www.tcet.com/nic
Executive Director	J.Rhys Davis
Description	Non-profitable organization that provides transitional information services
Programs & Services	• Information and referral to community and government programs and services to meet newcomer settlement needs • Orientation sessions on how to use the Newcomer Information Centre • Information sessions for internationally trained professionals by regulatory bodies (including credential assessment information) • Access to settlement and employment related resources • Group sessions on settlement-related topics • Access to fax, photocopier, computers and Internet • Commissioner of Oath Services
Funding	Federal - Citizenship and Immigration Canada
Map	View Google Map

L7K (Caledon, Caledon)

Map of L7K (Caledon, Caledon)

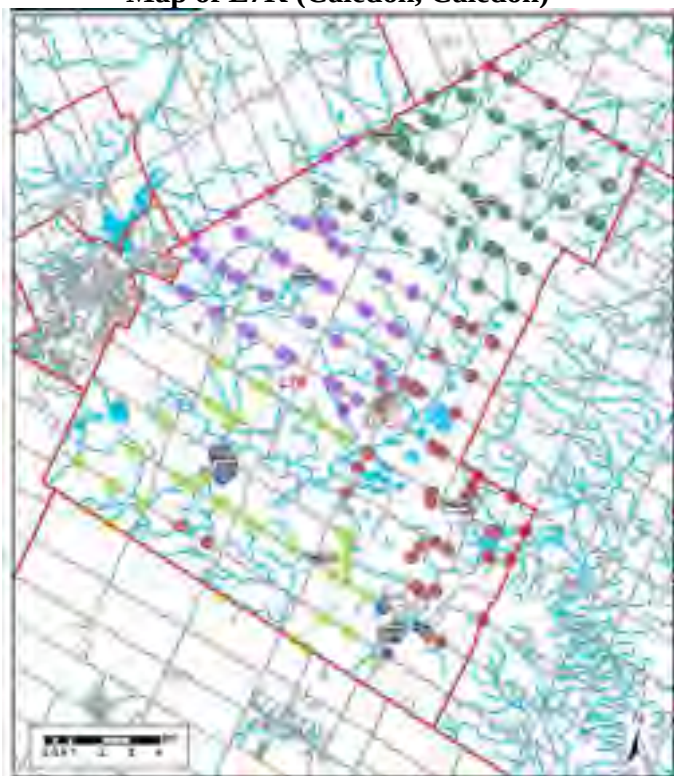

Variables	#	%
Total population	7,915	
Total immigrant population	1,385	17.5%*
Total recent immigrants (2001-2006)	30	2.2 %**
Total agencies serving immigrants in Caledon	3	
Agencies in L7K serving immigrants	0	

* % of Total Population by Immigration Status

** % of Immigrant Population

L7K (Caledon, Caledon)

L7K 2006 (Overview)

Population		
Male:	3,960	50.0%
Female:	3,955	50.0%
Total Population:	7,915	
Population Growth 2001 to 2006:		N/A

Age Groups		
0 - 4 years:	355	4.5%
5 - 9 years:	530	6.7%
10 - 14 years:	600	7.6%
15 - 24 years:	1,100	13.9%
25 - 44 years:	1,815	22.9%
45 - 64 years:	2,700	34.1%
65+ years:	815	10.3%

Immigrants		
Total Immigrant Population:	1,385	17.5%*
By Place of Birth (Top 3)		
1. Northern Europe	490	35.4%
2. Southern Europe	195	14.1%
3. Western Europe	180	13.0%

Visible Minorities		
Total Visible Minorities:	365	4.6%*
By Visible Minority Group (Top 3)		
1. Black	105	1.3%
2. Chinese	95	1.2%
3. South Asian	90	1.1%

Language (Mother Tongue)		
Total Population By Mother Tongue:	7,900	100.0%
Multiple Responses:	*15*	*0.2%*
Single Responses:	*7,885*	*99.8%*
English	6,855	86.9%
French	130	1.6%
Non-Official Languages	**895**	**11.3%**
German	155	2.0%
Italian	155	2.0%
Polish	110	1.4%
Chinese	75	0.9%
Portuguese	65	0.8%
Other languages	335	4.2%

Marital Status		
Single:	1,820	28.3%
Married:	3,760	58.5%
Widowed:	285	4.4%
Divorced or Separated:	560	8.7%

Families		
Couple Families:	2080	89.3%
Lone-Parent Families:	255	10.9%

Population Living Alone		
Individuals Living Alone:	345	4.4%
Seniors Living Alone:	110	13.7%

Home Ownership		
Owned Dwellings:	2,440	92.4%
Rented Dwellings:	195	7.6%

Type of Housing		
Single Detached:	2,490	94.3%
Apartments 5+ Storeys:	0	0.0%
Other:	150	5.7%

Education		
Total population 15 years+	6,380	100.0%
No Certificate or Diploma	975	15.3%
High School Certificate	1,905	29.9%
Trades with Cert/Diploma	565	8.9%
Community College	1,480	23.2%
University:		
Without degree	235	3.7%
Bachelor degree or higher	1,215	19.0%

Employment (Population 15 years+)	
Participation Rate:	72.8% (4,650)
Unemployment Rate:	4.4% (205)

Income & Poverty in 2005	
Average Family income**	$137,764
Median Family income	$101,604
% in low income Families before tax	2.4%
% in low income Families after tax	2.2%

Neighbourhood Postal Code

L7K

* % of total L7K population

** Income includes employment income, government transfers (OAS, EI), pensions, etc.

Source: The Social Planning Council of Peel, September, 2008 (based on Statistics Canada, Census of Canada, 2006).
Note: Totals may not exactly equal the sum of their components due to rounding.

APPENDIX

- ✓ Recent Immigrants in Peel Region (2001-2006)
- ✓ Map of Visible Minorities by Peel Neighbourhoods (2006)

RECENT IMMIGRANTS IN PEEL REGION: IMMIGRATED TO CANADA BETWEEN 2001 AND 2006

Population		
Male	56,590	47.9%
Female	61,630	52.1%
Total Recent Immigrants	118,220	100.0%

Age Groups		
0 - 4 years	4,590	3.9%
5 - 9 years	10,090	8.5%
10 - 14 years	9,575	8.1%
15 - 24 years	18,850	15.9%
25 - 44 years	51,695	43.7%
45 - 64 years	18,660	15.8%
65+ years	4,780	4.0%

Age at Immigration		
Total Recent Immigrants	118,220	100.0%
Under 5 years	9,365	7.9%
5 - 14 years	19,645	16.6%
15 - 24 years	18,970	16.0%
25 - 44 years	50,825	43.0%
45 years and over	19,420	16.4%

Place of Birth		
Total Recent Immigrants	118,220	100.0%
1. India	40,915	34.6%
2. Pakistan	15,705	13.3%
3. Philippines	8,530	7.2%
4. China	6,525	5.5%
5. Sri Lanka	2,610	2.2%
6. All Others	43,925	37.2%

Visible Minority Immigrant Groups		
Total Recent Immigrants	118,215	100.0%
Non-Visible Minorities	12,325	10.4%
Visible Minorities	**105,895**	**89.6%**
1. South Asian	65,090	55.1%
2. Filipino	8,400	7.1%
3. Chinese	7,710	6.5%
4. Black	7,465	6.3%
5. Arab	4,960	4.2%
6. Latin American	3,395	2.9%
7. Southeast Asian	2,145	1.8%
8. West Asian	1,985	1.7%
9. Korean	1,970	1.7%
10. Japanese	220	0.2%
11. Visible minority n.i.e.	1,070	0.9%
12. Multiple visible minority	1,490	1.3%

Language (Mother Tongue)		
Multiple Responses	4,055	3.4%
Single Responses	114,165	96.6%
English	18,335	15.5%
French	835	0.7%
Non-Official Languages	94,995	80.4%
1. Punjabi	19,700	16.7%
2. Urdu	14,690	12.4%
3. Chinese	6,925	5.9%
4. Tagalog (Pilipino, Filipino)	6,150	5.2%
5. Hindi	5,700	4.8%
6. All Others	41,830	35.4%

Marital Status (Persons 15 Years+)		
Single	21,155	22.5%
Married	66,325	70.6%
Widowed	2,880	3.1%
Divorced	1,960	2.1%
Separated, but still married	1,645	1.8%

Recent Immigrants Living Alone		
Persons Living Alone	1,665	1.4%
Seniors Living Alone	65	1.4%

Education (Persons 15 Years+)		
No Certificate or Diploma	15,875	16.9%
Certificate, diploma or degree	78,085	83.1%
High School Certificate	19,050	20.3%
Trades with Cert/Diploma	3,120	3.3%
Community College	7,290	7.8%
University:		
Without degree	7,455	7.9%
Bachelor's degree or higher	41,175	43.8%

Employment (Persons 15 Years+)	
Participation Rate	69% (# 64,610)
Employment Rate	61% (#57,300)
Unemployment Rate	11% (#7,305)

Total Income in 2005 (Persons 15 Years+)		Total Pop	Male	Female
Median Income	$	15,066	20,291	11,714
Average Income	$	20,858	25,783	16,226

Low Income 2005 - Persons in Private Households	
Prevalence of low income **before** tax	33.0%
Prevalence of low income **after** tax	26.0%

Source: The Social Planning Council of Peel, December 2008 (based on Statistics Canada, Target Group Profile, Census 2006).
Note: Totals may not exactly equal the sum of their components due to rounding.
For more information: www.spcpeel.com   mehanty@spcpeel.com

THE VISIBLE MINORITY POPULATION IN PEEL, 2006*

Population		
Male	283,760	49.2%
Female	292,500	50.8%
Total Visible Minorities	576,260	100.0%

Age Groups		
0 - 4 years	46,840	8.1%
5 - 9 years	48,660	8.4%
10 - 14 years	49,035	8.5%
15 - 24 years	85,410	14.8%
25 - 44 years	191,050	33.2%
45 - 64 years	120,435	20.9%
65+ years	34,835	6.0%

Place of Birth		
Total Visible Minorities	576,260	100.0%
Born in Canada	169,560	29.4%
Born outside Canada	406,700	70.6%

Immigrant Status & Period of Immigration		
Total Visible Minorities	576,260	100.0%
Non-permanent residents	8,490	1.5%
Non-immigrants	170,235	29.5%
Immigrants	397,535	69.0%
Before 1961	960	0.2%
1961 to 1970	13,715	2.4%
1971 to 1980	51,830	9.0%
1981 to 1990	74,660	13.0%
1991 to 2000	150,525	26.1%
2001 to 2006	105,850	18.4%

Language (Mother Tongue) [single/multiple response]		
Total Visible Minorities	576,260	100.0%
English	229,745	39.9%
French	2,585	0.4%
Non-Official Languages	343,930	59.7%

Marital Status (Persons 15 Years+)		
Total Visible Minorities 15+	431,720	100.0%
Single	130,615	30.3%
Married	259,975	60.2%
Divorced	15,790	3.7%
Separated	10,990	2.5%
Widowed	14,350	3.3%

Home Ownership		
Total Visible Minorities	576,255	100.0%
Owners	461,485	80.1%
Renters	114,770	19.9%

Census Family Status		
Lone parents	24,235	4.2%

Household Living Arrangements		
Persons living alone	11,965	2.1%

Education		
Total Visible Minorities 15+	431,720	100.0%
No Certificate or Diploma	80,665	18.7%
High School Certificate	109,030	25.3%
Trades with Cert/Diploma	23,605	5.5%
Community College	59,860	13.9%
University:		
Without degree	35,425	8.2%
Bachelor's degree or higher	123,145	28.5%

Employment (Persons 15 Years+)		
Participation rate	71.0%	(# 306,985)
Unemployment rate	8.0%	(# 24,920)

Total Income 2005 (Persons 15 Years+)	
Average Income	$29,465
Median Income	$22,489

Employment Income 2005 (Persons 15 Years+)	
Average Employment Income	$32,059
Median Employment Income	$26,262

Low Income 2005	
Private Households	
Prevalence of low income **before** tax	19.4%
Prevalence of low income **after** tax	14.7%
Persons in Economic Families	
Prevalence of low income **before** tax	18.7%
Prevalence of low income **after** tax	13.9%
Unattached Individuals	
Prevalence of low income **before** tax	39.9%
Prevalence of low income **after** tax	36.1%

* All Visible Minority population figures are for residents in private households.
Note: Totals may not exactly equal the sum of their components due to rounding.
Source: The Social Planning Council of Peel, July 2009 (based on Statistics Canada, Census, 2006, Special Custom Cross-Tabulation).

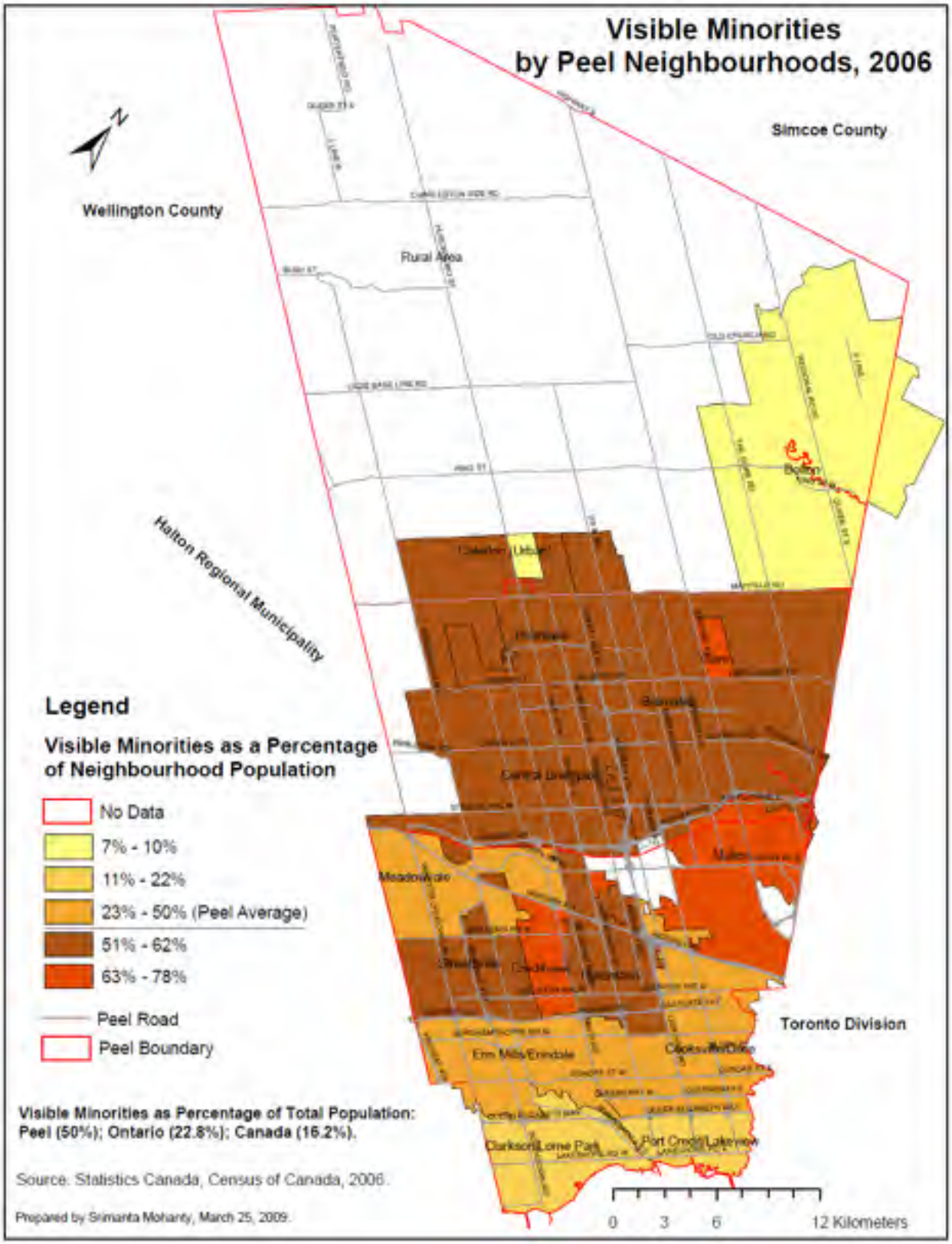
Visible Minorities
by Peel Neighbourhoods, 2006
Simcoe County
Wellington County
Rural Area
Halton Regional Municipality
Legend
Visible Minorities as a Percentage of Neighbourhood Population
No Data
7% - 10%
11% - 22%
23% - 50% (Peel Average)
51% - 62%
63% - 78%
Peel Road
Peel Boundary
Toronto Division
Visible Minorities as Percentage of Total Population:
Peel (50%); Ontario (22.8%); Canada (16.2%).
Source: Statistics Canada, Census of Canada, 2006.
Prepared by Srimanta Mohanty, March 25, 2009.
0 3 6 12 Kilometers